SS 2023 COLLECTION

UPDATED 10.24.22

SPRING STEP L'ARTISTE

Azura EUROPEAN LUXURY

Spring Step comfort with every step

FLEXUS ITALIAN COMFORT by Spring Step

PATRIZIA by Spring Step

Spring Step PROFESSIONAL

SPRING STEP comfort with every step

SPRING FOOTWEAR is proud to offer you our Spring | Summer 2023 Collection. For more than 30 years, we have consistently produced outstanding product, value, & service. We want to thank you for your continued support.

- **L'Artiste** – Hand-painted works of art combine cutting edge fashion with exceptional comfort.
- **Azura** – High quality European luxury footwear.
- **Spring Step** – A diversified collection of the best in European comfort footwear.
- **Flexus** – The name says it all: extreme comfort with anatomic footbed and anti-shock flexible, lightweight outsoles.
- **Patrizia** – Fresh fashion with comfort in mind at outstanding value.
- **Spring Step Professional** – Comfort and safety for the workplace with oil & skid resistant outsoles.
- **Spring Step Men's** – Sleek and sharp modern comfort for men.

We offer our valued retail partners the best in unique fashion products at an unbelievable value. Our unsurpassed quality, value and service is the best in the business.

- **Recognized Brands** – By millions of loyal consumers.
- **High Quality European Products** – Leather uppers, linings and sock liners with full comfort features such as memory foam insoles, polyurethane outsoles and vegetable-dyed leathers. Made by the best shoemakers in the world.
- **Outstanding Value** – Equal to the highest quality construction from the most expensive brands at considerably lower prices.
- **Better Fit with Less Inventory** – All of our brands are made on a European last and designed with adjustability features and removable insoles to fit more people most of the time with fewer sizes.
- **Higher Gross Margins** – Our MSRP's allow extraordinary margin protected by our MAP Policy.
- **Open Stock/In Stock** – With over a quarter million pairs on hand, we are ready to fill your orders! This means lower inventory commitment and risk for you, with faster turns. Order what you need, when you need it.
- **Free Point of Purchase Displays** – Create attractive presentations, while drawing attention to our products, and increasing sales.
- **Dealer Resource Center** – We provide logos, lifestyle graphics, high resolution shoe images, product videos, daily inventory file and P.O.S. programs for all of your marketing needs.
- **E-Service** – Saves you time and money. Real time inventory updates, place + view orders and more.
  Visit www.springfootwear.com
- **Internet Support/Drop Ship Service** – Our experienced team supports you with all of your internet and drop ship needs.

We invite you to participate in our success and join thousands of satisfied retailers across the United States and around the world.

Please feel free to contact us at:
1-800-962-0030.

David and Avi Ben-Zikry
Co-Founders

SPRING SUMMER 2023

L'ARTISTE
A LANIÈRES 5
TRAPUE 8
MONET 12
LE LOUVRE 14
BOTANIQUE 16
SEURAT 20
BEAUX ARTS 31
SACS À MAIN (HANDBAGS) 38

AZURA
ISLE OF CAPRI 50
SAN SEBASTIÁN 54
CANNES 56
CAP D' ANTIBES 58
STONEHENGE 62

SPRING STEP
TRAVEL 64
LITE 80
TRAVEL 83
ANTALYA 89
ITALY'S FINEST 90
HIGHLIGHTS 94
RELIFE 96
LEISURE ON THE GO 96

FLEXUS
ESSENTIALS 100
WELLNESS 108
RIVA 112
CALISTA 118
DUO 120
ACTIVE 124
GO 126

PATRIZIA
ITALIAN DAYDREAM 128
WHEN IN ROME 134
UNDER THE TUSCAN SUN 140
ROMAN HOLIDAY 144
LA DOLCE VITA 148
A STROLL IN VENICE 152

SPRING STEP PROFESSIONAL
ENERGY 156
VIBE 160
ACTIVE 164
MEN'S ACTIVE 161

SPRING STEP MEN'S
ACTIVE 166
LEISURE 170
SANDALS 173
CLASSIC 175
ON THE GO 180
RELIFE 182

MERCHANDISING
ALL BRANDS 184-186

SPRING STEP ORTHOTICS
SLIM ORTHOTICS 187

GENERAL INFORMATION
E-SERVICE 188
SIZING 188
TERMS & CONDITIONS 189
STYLE INDEX 190-191

KEY SYMBOLS

- NEW STYLE/ COLLECTION
- REMOVABLE INSOLE
- SKID RESISTANT
- NEW COLORS
- OIL RESISTANT
- KEY ITEM/BEST SELLERS
- STRETCH
- MEMORY FOAM
- WATER RESISTANT
- WATERPROOF
- VEGAN FRIENDLY
- ZIPPER
- HOOK & LOOP
- HANGER
- RELIFE SHOCK ABSORBING TECHNOLOGY

SPRING STEP
L'ARTISTE
coloré, créatif | Peints à la main

Style **RHEBA**

An ancient tradition of Moroccan hand-work, intertwined with Avant Garde French designs & advanced comfort features are brought to life within the L'Artiste® family of Footwear and Accessories. When a woman steps into and wears any of our L'Artiste styles, she experiences the confidence in knowing she can express herself without saying a word. The extraordinary attention to detail and innovation in all these hand painted mini masterpieces, speak volume - all on their own. Wear the joy!

L'Artiste | Wearable works of art.

RHEBA NEW

955009 | 149.95 | 35-42
Open Stock | Leather

BGEM-BEIGE MULTI

RDM-RED MULTI

BM-BLACK MULTI

ARTDECO NEW

957509 | 159.95 | 35-42
Open Stock | Leather

CAM-CAMEL MULTI

BGEM-BEIGE MULTI

BM-BLACK MULTI

Style **FABULOSO**

GINEVRA NEW

942509 | 119.95 | 35-42
Open Stock | Leather

PLMM-PLUM MULTI

BLUM-BLUE MULTI

GOMMA NEW

942509 | 119.95 | 35-42
Open Stock | Leather

CAM-CAMEL MULTI

MNTM-MINT MULTI

FABULOSO NEW

952509 | 149.95 | 35-42
Open Stock | Leather

YM-YELLOW MULTI

ORM-ORANGE MULTI

AVANTGARDE NEW

949509 | 139.95 | 35-42
Open Stock | Leather

GRYM-GREY MULTI

TNM-TAN MULTI

Style **GWENA**

GWENA NEW

939509 | 119.95 | 35-42
Open Stock | Leather

TNM-TAN MULTI

BLUM-BLUE MULTI

GUITARRA NEW

942509 | 119.95 | 35-42
Open Stock | Leather

BLUM-BLUE MULTI

RDM-RED MULTI

ASTARR NEW

947509 | 139.95 | 35-42
Open Stock | Leather

SKYM-SKY MULTI

CAM-CAMEL MULTI

RDM-RED MULTI

BM-BLACK MULTI

WILDCAT

945009 | 129.95 | 35-42
Open Stock | Leather Combo

PCHM-PEACH MULTI

ICEM-ICE MULTI

LMEM-LIME GREEN MULTI

BM-BLACK MULTI

CHAGELL NEW

952509 | 149.95 | 35-42
Open Stock | Leather

BLUM-BLUE MULTI

PKM-PINK MULTI

TNM-TAN MULTI

BARI

939509 | 119.95 | 35-42
Open Stock | Leather

GRYM-GREY MULTI

NM-NAVY MULTI

ROSSIE NEW

939509 | 119.95 | 35-42
Open Stock | Leather

NM-NAVY MULTI

GRYM-GREY MULTI

RDM-RED MULTI

LEILANIE

939509 | 119.95 | 35-42
Open Stock | Leather

WM-WHITE MULTI

GRYM-GREY MULTI

TNM-TAN MULTI

ADORED NEW

949509 | 139.95 | 35-42
Open Stock | Leather Combo

PKM-PINK MULTI

YM-YELLOW MULTI

CASELLE NEW

952509 | 149.95 | 35-42
Open Stock | Leather Combo

TQM-TURQUOISE MULTI

RDM-RED MULTI

Style **ADORED**

ILLUMINATED NEW

952509 | 149.95 | 35-42
Open Stock | Leather

BLUM-BLUE MULTI

PKM-PINK MULTI

DINNERDATE NEW

947509 | 139.95 | 35-42
Open Stock | Leather

BLU-BLUE

TN-TAN

JEWELL

957509 | 159.95 | 35-42
Open Stock | Leather Combo

PKM-PINK MULTI

B-BLACK

ICE-ICE

Style **JEWELL**

Style **ICON**

AMORA

955009 | 149.95 | 35-43
Open Stock | Leather

BZM-BRONZE MULTI

CHAR-
CHARCOAL MULTI

BLUM-BLUE MULTI

RBWMT-RAINBOW METALLIC

ICON NEW

952509 | 149.95 | 35-43
Open Stock | Leather

OW-OFF WHITE

RD-RED

N-NAVY

TQ-TURQUOISE

TN-TAN

B-BLACK

PARCHELLE

947509 | 129.95 | 35-42
Open Stock | Leather

SKYM-SKY MULTI

NM-NAVY MULTI

BXM-BORDEAUX MULTI

CAM-CAMEL MULTI

GRYM-GREY MULTI

BM-BLACK MULTI

Style **ARAUTRE**

ARAUTRE NEW

949509 | 139.95 | 35-42
Open Stock | Leather

TLM-TEAL MULTI

NM-NAVY MULTI

CAM-CAMEL MULTI

VISIONARY

947509 | 139.95 | 35-42
Open Stock | Leather

Y-YELLOW

RD-RED

GR-GREEN

GRY-GREY

B-BLACK

Style **EILOOTA**

EILOOTA NEW

952509 | 149.95 | 35-42
Open Stock | Leather

RD-RED

BGE-BEIGE

N-NAVY

TOOLIE

952509 | 149.95 | 35-42
Open Stock | Leather

BLU-BLUE

BR-BROWN

RD-RED

OL-OLIVE

B-BLACK

AVNIA

947509 | 139.95 | 35-42
Open Stock | Leather

CAM-CAMEL MULTI

BM-BLACK MULTI

BLUM-BLUE MULTI

Style **AROMAS**

CLASSICAL

939509 | 119.95 | 35-42
Open Stock | Leather

RDM-RED MULTI

BM-BLACK MULTI

YM-YELLOW MULTI

RENAY NEW

939509 | 119.95 | 35-42
Open Stock | Leather

CAM-CAMEL MULTI

NM-NAVY MULTI

ACARINE

939509 | 119.95 | 35-42
Open Stock | Leather

OLM-OLIVE MULTI

PRM-PURPLE MULTI

AROMAS NEW

939509 | 119.95 | 35-42
Open Stock | Leather

BM-BLACK MULTI

WM-WHITE MULTI

ANNAMARIA NEW

949509 | 139.95 | 35-42
Open Stock | Leather

BLUM-BLUE MULTI

BGEM-BEIGE MULTI

WM-WHITE MULTI

BLOOM NEW

949509 | 139.95 | 35-42
Open Stock | Leather

MGOM-MANGO MULTI

RDM-RED MULTI

BLUM-BLUE MULTI

RITA NEW

949509 | 139.95 | 35-42
Open Stock | Leather

BM-BLACK MULTI

BGEM-BEIGE MULTI

Style **BLOOM**

BALHARBOR NEW

945009 | 139.95 | 35-42
Open Stock | Leather

BLU-BLUE

BGE-BEIGE

OR-ORANGE

TEMPEST

947509 | 139.95 | 35-42
Open Stock | Leather

CAM-CAMEL MULTI

LGRYM-LIGHT GREY MULTI

BLUM-BLUE MULTI

Style **BALHARBOR**

EVESGARDEN NEW

947509 | 139.95 | 35-42
Open Stock | Leather

BLUM-BLUE MULTI

PKM-PINK MULTI

ANNMARIE

947509 | 139.95 | 35-42
Open Stock | Leather

RDM-RED MULTI

GRYM-GREY MULTI

YM-YELLOW MULTI

ZAZZERA

939509 | 119.95 | 35-42
Open Stock | Leather

PRM-PURPLE MULTI

LAGA

939509 | 119.95 | 35-42
Open Stock | Leather

WM-WHITE MULTI

PLMM-PLUM MULTI

NM-NAVY MULTI

RHODYS NEW

939509 | 119.95 | 35-42
Open Stock | Leather

BGEM-BEIGE MULTI

BLUM-BLUE MULTI

Style **RHODYS**

BERTI NEW

942509 | 119.95 | 35-42
Open Stock | Leather

GRYM-GREY MULTI

NM-NAVY MULTI

ANITTAS NEW

942509 | 119.95 | 35-42
Open Stock | Leather

NM-NAVY MULTI

ORM-ORANGE MULTI

DAMOUR NEW

939509 | 119.95 | 35-42
Open Stock | Leather

WM-WHITE MULTI

CAM-CAMEL MULTI

NM-NAVY MULTI

MNTM-MINT MULTI

Style **ANITTAS**

ROSHNI

940009 | 119.95 | 35-42
Open Stock | Leather

CAM-CAMEL MULTI

YM-YELLOW MULTI

RDM-RED MULTI

BM-BLACK MULTI

NATM-NATURAL MULTI

POLKA

937509 | 109.95 | 35-42
Open Stock | Leather

CAM-CAMEL MULTI

RDM-RED MULTI

MNTM-MINT MULTI

SWAN

937509 | 109.95 | 35-42
Open Stock | Leather

RDM-RED MULTI

NM-NAVY MULTI

DELIGHT

939509 | 119.95 | 35-42
Open Stock | Leather

WM-WHITE MULTI

NM-NAVY MULTI

YM-YELLOW MULTI

GRYM-GREY MULTI

TANJA

939509 | 119.95 | 35-42
Open Stock | Leather

WM-WHITE MULTI

MNTM-MINT GREEN MULTI

RDM-RED MULTI

RADD-GEO-PRM

945009 | 129.95 | 35-42
Open Stock | Leather

PRM-PURPLE MULTI

SAMYA

949509 | 139.95 | 35-42
Open Stock | Leather

GRYM-GREY MULTI

TNM-TAN MULTI

DIALOG

945009 | 129.95 | 35-42
Open Stock | Leather

BSH-BLUSH

GR-GREEN

TQ-TURQUOISE

PICKFORD

939509 | 119.95 | 35-42
Open Stock | Leather

RDM-RED MULTI

GRM-GREEN MULTI

NM-NAVY MULTI

GARDANY NEW

939509 | 119.95 | 35-42
Open Stock | Leather

YM-YELLOW MULTI

NM-NAVY MULTI

FXM-FUCHSIA MULTI

Style **AAHNA**

SPIKEY

942509 | 119.95 | 35-42
Open Stock | Leather

BGEM-BEIGE MULTI

BM-BLACK MULTI

BLUM-BLUE MULTI

LIZZIE-ROSE

949509 | 139.95 | 35-42
Open Stock | Leather

BGEM-BEIGE MULTI

NM-NAVY MULTI

CAM-CAMEL MULTI

BM-BLACK MULTI

RDM-RED MULTI

AAHNA NEW

949509 | 139.95 | 35-42
Open Stock | Leather

ICEM-ICE MULTI

BM-BLACK MULTI

BLUM-BLUE MULTI

Style **ASTRA**

ASTRA NEW

942509 | 119.95 | 35-42
Open Stock | Leather

TN-TAN

RD-RED

BLU-BLUE

POPULAR NEW

942509 | 119.95 | 35-42
Open Stock | Leather

BLU-BLUE

GRY-GREY

B-BLACK

CA-CAMEL

ATIRA NEW

942509 | 119.95 | 35-42
Open Stock | Leather

RD-RED

TL-TEAL

B-BLACK

BGE-BEIGE

KINDNESS NEW

939509 | 119.95 | 35-42
Open Stock | Leather

GRYM-GREY MULTI

BLUM-BLUE MULTI

PKM-PINK MULTI

ERICA NEW

942509 | 119.95 | 35-42
Open Stock | Leather

CAM-CAMEL MULTI

MNTM-MINT MULTI

AYMEE NEW

939509 | 119.95 | 35-42
Open Stock | Leather

SKYM-SKY MULTI

TPM-TAUPE MULTI

MGOM-MANGO MULTI

Style **KINDNESS**

GEXA NEW

942509 | 119.95 | 35-42
Open Stock | Leather

TNM-TAN MULTI

NM-NAVY MULTI

FAVIA NEW

942509 | 119.95 | 35-42
Open Stock | Leather

NM-NAVY MULTI

CAM-CAMEL MULTI

SHELLY

947509 | 139.95 | 35-42
Open Stock | Leather

LGRY-LIGHT GREY

Y-YELLOW

RD-RED

B-BLACK

Style **FAVIA**

LEIGH

937509 | 109.95 | 35-42
Open Stock | Leather

RDM-RED MULTI

BM-BLACK MULTI

NM-NAVY MULTI

ARIALA NEW

937509 | 109.95 | 35-42
Open Stock | Leather

DPKM-DARK PINK MULTI

NM-NAVY MULTI

MGOM-MANGO MULTI

KARINA

935009 | 99.95 | 35-42
Open Stock
Leather Combo

Y-YELLOW

RD-RED

TN-TAN

B-BLACK

BLU-BLUE

AJVA NEW

937509 | 109.95 | 35-42
Open Stock | Leather

TQM-TURQUOISE MULTI

CAM-CAMEL MULTI

RDM-RED MULTI

Style **AJVA**

SANTORINI

937509 | 109.95 | 35-42
Open Stock | Leather

TQ-TURQUOISE

CA-CAMEL

W-WHITE

GRA-GRAY

BR-BROWN

ROSAMARIA NEW

937509 | 109.95 | 35-42
Open Stock | Leather

WM-WHITE MULTI

RDM-RED MULTI

MNTM-MINT MULTI

IZNA

942509 | 119.95 | 35-42
Open Stock | Leather

GRYM-GREY MULTI

BM-BLACK MULTI

RDM-RED MULTI

AUGI NEW STRETCH

945009 | 129.95 | 35-42
Open Stock | Leather

RDM-RED MULTI

GRYM-GREY MULTI

BLUM-BLUE MULTI

Style **AUGI**

Style **CAIMAN**

CAIMAN

937509 | 109.95 | 35-42
Open Stock | Leather

RDM-RED MULTI

SLM-SILVER MULTI

AQM-AQUA MULTI

CAM-CAMEL MULTI

BM-BLACK MULTI

SUMACAH

937509 | 109.95 | 35-42
Open Stock | Leather

AQM-AQUA MULTI

SLM-SILVER MULTI

CAM-CAMEL MULTI

BM-BLACK MULTI

JOELINA-DAZI

937509 | 109.95 | 35-42
Open Stock | Leather Combo

YM-YELLOW MULTI

RDM-RED MULTI

TQM-TURQUOISE MULTI

GRYM-GREY MULTI

Style **CHARLEEN**

GOODIE

937509 | 109.95 | 35-42
Open Stock | Leather

CA-CAMEL

W-WHITE

RD-RED

GRY-GREY

PILLOW

937509 | 109.95 | 35-42
Open Stock | Leather

GRY-GREY

W-WHITE

PCH-PEACH

TQ-TURQUOISE

SNAZZY NEW

937509 | 109.95 | 35-42
Open Stock | Leather Combo

PKM-PINK MULTI

ICEM-ICE MULTI

DEAREST

930009 | 139.95 | 35-42
Open Stock | Leather Combo

RDM-RED MULTI

NM-NAVY MULTI

CAM-CAMEL MULTI

M-BLACK MULTI

CHARLEEN NEW

939509 | 119.95 | 35-42
Open Stock | Leather Combo

BLUM-BLUE MULTI

YM-YELLOW MULTI

PKM-PINK MULTI

REALLOVE NEW ®

955009 | 149.95 | 35-42
Open Stock | Leather

W-WHITE

CA-CAMEL

CUTIEPIE NEW ®

955009 | 149.95 | 35-42
Open Stock | Leather

W-WHITE

JAZZIE NEW ®

949509 | 139.95 | 35-42
Open Stock | Leather Combo

RDM-RED MULTI

TQM-TURQUOISE MULTI

DENOFEDEN ®

947509 | 129.95 | 35-42
Open Stock | Leather Combo

BRM-BROWN MULTI

TNM-TAN MULTI

BLUM-BLUE MULTI

GRYM-GREY MULTI

DAISYMAE NEW

949509 | 139.95 | 35-43
Open Stock | Leather Combo

BGEM-BEIGE MULTI

BLUM-BLUE MULTI

ZINGY NEW

952509 | 149.95 | 35-43
Open Stock | Leather Combo

YM-YELLOW MULTI

GRM-GREEN MULTI

COOLER NEW ®

955009 | 149.95 | 35-42
Open Stock | Leather Combo

BM-BLACK MULTI

LGRYM-LIGHT GREY MULTI

LOUIECOOLCAT NEW ®

955009 | 149.95 | 35-42
Open Stock | Leather Combo

RDM-RED MULTI

MNTM-MINT MULTI

DANDELIONA NEW ®

952509 | 149.95 | 35-42
Open Stock | Leather

BLUM-BLUE MULTI

LBGEM-LIGHT BEIGE MULTI

DANLI-BLOOM ®

947509 | 129.95 | 35-42
Open Stock | Leather Combo

BLUM-BLUE MULTI

RDM-RED MULTI

OLM-OLIVE MULTI

CAM-CAMEL MULTI

BM-BLACK MULTI

Style **DANDELIONA**

KYSANDRA-FLEUR

949509 | 139.95 | 35-42
Open Stock | Leather

PRM-PURPLE MULTI

BLUM-BLUE MULTI

TNM-TAN MULTI

BM-BLACK MULTI

COPA

937509 | 109.95 | 35-42
Open Stock | Leather

BLUM-BLUE MULTI

RDM-RED MULTI

BRM-BROWN MULTI

LIBORA

945009 | 129.95 | 35-42
Open Stock | Leather

N-NAVY

RD-RED

GRY-GREY

TP-TAUPE

CA-CAMEL

B-BLACK

POPCORN NEW ®

942509 | 119.95 | 35-42
Open Stock | Leather

TQ-TURQUOISE

RD-RED

BR-BROWN

DEZI

949509 | 139.95 | 35-43
Open Stock | Leather

OR-ORANGE

Y-YELLOW

RD-RED

PK-PINK

PR-PURPLE

N-NAVY

BLU-BLUE

GR-GREEN

WM-WHITE MULTI

NAT-NATURAL

B-BLACK

BM-BLACK MULTI

Style **DEZI**

AMERICANA NEW

949509 | 139.95 | 35-42
Open Stock | Leather

RD-RED

SKY- SKY BLUE

CA-CAMEL

N-NAVY

GLOSS

949509 | 139.95 | 35-42
Open Stock | Leather

RD-RED

TQ-TURQUOISE

MBR-MEDIUM BROWN

PR-PURPLE

CHOC-CHOCOLATE BROWN

B-BLACK

Style **AMERICANA**

Style **CHINO**

CHINO

947509 | 129.95 | 35-43
Open Stock | Leather

R-RED

CA-CAMEL

BR-BROWN

N-NAVY

B-BLACK

ANERIA

947509 | 129.95 | 35-43
Open Stock | Leather

RD-RED

TL-TEAL

B-BLACK

CA-CAMEL

ANANA

947509 | 129.95 | 35-43
Open Stock | Leather

BGEM-BEIGE MULTI

GRYM-GREY MULTI

BLUM-BLUE MULTI

Style **BURBANK**

BURBANK

949509 | 139.95 | 35-43
Open Stock | Leather

R-RED

PR-PURPLE

N-NAVY

BX-BORDEAUX

OL-OLIVE

NAT-NATURAL

GRA-GRAY

BR-BROWN

B-BLACK

WORKS OF ART FOR ON THE GO.

Style **HB-DAKOTA**

HB- DAKOTA

9159509 | 349.95
Open Stock
Leather

CAM-CAMEL MULTI

HB-CASSIDY

9210009 | 429.95
Open Stock
Leather

BM-BLACK MULTI

HB-MARE NEW

9210009 | 429.95
Open Stock
Leather

BGE-BEIGE

MNT-MINT

Style **HB-MARE**

HB-WOVEN NEW

9109509 | 279.95
Open Stock
Leather

OR-ORANGE

MNT-MINT

LBGE-LIGHT BEIGE

BLU-BLUE

HB-CINCH NEW

9119509 | 289.95
Open Stock | Leather

BR-BROWN

N-NAVY

HB-SPIRAL NEW

9109509 | 279.95
Open Stock
Leather

B-BLACK

CA-CAMEL

HB-CRESCENT NEW

985009 | 219.95
Open Stock
Leather

CA-CAMEL

Y-YELLOW

HB-EYECATCHER

9109509 | 279.95
Open Stock
Leather

MSTM-MUSTARD MULTI

GRYM-GREY MULTI

HB-LEGEND NEW

9109509 | 279.95
Open Stock | Leather

TPM-TAUPE MULTI

HB-BLOOM NEW

950009 | 139.95
Open Stock

B-BLACK

RD-RED

TN-TAN

HB-MONARCH NEW

975009 | 199.95
Open Stock | Leather Combo

RDM-RED MULTI

BLUM-BLUE MULTI

HB-TEACUP

9100009 | 229.95
Open Stock
Leather Combo

RDM-RED MULTI

HB-KINGPIN NEW

975009 | 199.95
Open Stock | Leather Combo

BM-BLACK MULTI

HB-GALEXIA-CSMS

985009 | 219.95
Open Stock | Leather Combo

YM-YELLOW MULTI

RDM-RED MULTI

HB-POWDERPUFF NEW

979509 | 209.95
Open Stock | Leather Combo

BLU-BLUE

Y-YELLOW

HB-DOLBANNA

979509 | 209.95
Open Stock
Leather Combo

PKM-PINK MULTI

HB-ZINGY NEW

972509 | 189.95
Open Stock | Leather Combo

YM-YELLOW MULTI

GRM-GREEN MULTI

HB-EDELWEISS

985009 | 219.95
Open Stock
Leather Combo

YM-YELLOW MULTI

HB-PATCHES

952509 | 139.95
Open Stock
Leather

*Print placement & colors may vary

BM-BLACK MULTI

HB-EXETTE NEW

972509 | 189.95
Open Stock | Leather

*Print placement & colors may vary

DRBW-DARK RAINBOW

HB-STARDOM

952509 | 139.95
Open Stock
Leather

*Print placement & colors may vary

BRM-BROWN MULTI

HB-SADDLEBAG NEW

910009 | 249.95
Open Stock | Leather

RD-RED

B-BLACK

TN-TAN

HB-SCOOPED NEW

975009 | 199.95
Open Stock | Leather

**Print placement & colors may vary

RBW-RAINBOW

HB-CAPTIVATE

967509 | 179.95
Open Stock | Leather

**Print placement & colors may vary
Removable shoulder strap included

BACK VIEW

RBW-RAINBOW

Style **HB-SCOOPED**

HB-MINI

959509 | 159.95
Open Stock | Leather

**Print placement & colors may vary
Removable shoulder strap included

BACK VIEW

RBW-RAINBOW

HB-SAFARIQUE

967509 | 179.95
Open Stock | Leather

**Print placement & colors may vary

RBW-RAINBOW

HB-APPLIQUE

972509 | 189.95
Open Stock | Leather

**Print placement & colors may vary

RBW-RAINBOW

Style **HB-MINI**

Style **GEORGYS & SIZZLING**

SIZZLING NEW

932509 | 99.95 | 35-42
Open Stock | Leather

MNTM-MINT MULTI

BM-BLACK MULTI

BZM-BRONZE MULTI

GEORGYS

929509 | 89.95 | 35-43
Open Stock | Leather

WM-WHITE MULTI

BZM-BRONZE MULTI

BM-BLACK MULTI

BLUM-BLUE MULTI

MINERALS

929509 | 89.95 | 35-43
Open Stock | Leather

TQM-TURQUOISE MULTI

BRM-BROWN MULTI

BM-BLACK MULTI

YM-YELLOW MULTI

KAA NEW

932509 | 99.95 | 35-42
Open Stock | Leather

WM-WHITE MULTI

BM-BLACK MULTI

BZM-BRONZE MULTI

MAYRA

929509 | 89.95 | 35-43
Open Stock | Leather

TNM-TAN MULTI

BM-BLACK MULTI

RBW-RAINBOW

BELALIA

937509 | 109.95 | 35-43
Open Stock | Leather

GLDM-GOLD MULTI

BM-BLACK MULTI

SLM-SILVER MULTI

Style **STUNNIN**

CHIARA

939509 | 109.95 | 35-43
Open Stock | Leather
YM-YELLOW MULTI

YM-YELLOW MULTI

BM-BLACK MULTI

TNM-TAN MULTI

BAHAMA

939509 | 109.95 | 35-43
Open Stock | Leather

WM-WHITE MULTI

TNM-TAN MULTI

BM-BLACK MULTI

NM-NAVY MULTI

STUNNIN

939509 | 109.95 | 35-43
Open Stock | Leather Combo

MNTM-MINT MULTI

BM-BLACK MULTI

TPM-TAUPE MULTI

Style **REGENCY**

REGENCY NEW

939509 | 109.95 | 35-42
Open Stock | Leather

WM-WHITE MULTI

BM-BLACK MULTI

BZM-BRONZE MULTI

CLARETHA

939509 | 109.95 | 35-42
Open Stock | Leather

WM-WHITE MULTI

ORM-ORANGE MULTI

BM-BLACK MULTI

BZM-BRONZE MULTI

OLETHA

939509 | 109.95 | 35-42
Open Stock | Leather

BRM-BROWN MULTI

GLDM-GOLD MULTI

BM-BLACK MULTI

SLM-SILVER MULTI

CHERYLL NEW

952509 | 129.95 | 36-41
Open Stock | Made in Spain

FX-FUCHSIA

GR-GREEN

NAT-NATURAL

BLU-BLUE

ROYALEE NEW

952509 | 129.95 36-41
Open Stock | Suede
Made in Spain

YS-YELLOW SUEDE

NS-NAVY SUEDE

BS-BLACK SUEDE

BGES-BEIGE SUEDE

LIA NEW

952509 | 129.95 | 36-41
Open Stock
Made in Spain

SKY-SKY BLUE

BGE-BEIGE

B-BLACK

BR-BROWN

JEANETTE NEW

952509 | 129.95 | 36-42
Open Stock | Made in Spain

BLU-BLUE

BR- BROWN

ICE-ICE

BSH-BLUSH

B-BLACK

Espadrilles... your feet will *love*

Laid-back glamour meets Authentic beachy chic.

Vintage inspired, timeless, seasonal favorites.

Made in Spain

Style **JEANETTE**

Style **LIRON**

ALLUXURE NEW

927509 | 89.95 | 36-42
Open Stock

B-BLACK

MNT-MINT

BGE-BEIGE

LIRON NEW

929509 | 89.95 | 36-42
Open Stock

BM-BLACK MULTI

W-WHITE

ENAMOR NEW

927509 | 89.95 | 36-42
Open Stock

B-BLACK

BGE-BEIGE

PK-PINK

ELOQUENT NEW

932509 | 99.95 | 36-42
Open Stock

B-BLACK

BZ-BRONZE

ASSISI NEW

929509 | 89.95 | 36-42
Open Stock

B-BLACK

BGE-BEIGE

ASCEND NEW

932509 | 99.95 | 36-42
Open Stock

W-WHITE

B-BLACK

Style **ASCEND**

DELICATE NEW

949509 | 129.95 | 36-42
Open Stock | Leather Combo

SL-SILVER

B-BLACK

MVE-MAUVE

FABILOUS NEW

927509 | 89.95 | 36-42
Open Stock

BGE-BEIGE

B-BLACK

SKY-SKY BLUE

REDHOT NEW

939509 | 109.95 | 36-42
Open Stock

WM-WHITE MULTI

BM-BLACK MULTI

Style **REDHOT**

Style **LEGENDARY**

DASHING

927509 | 89.95 | 36-41
Open Stock

CLR-CLEAR

B-BLACK

BRM-BROWN MULTI

PRETTY

952509 | 139.95 | 35-42
Open Stock | Leather

W-WHITE

B-BLACK

BSH-BLUSH

BARBRA

932509 | 99.95 | 35-42
Open Stock

BM-BLACK MULTI

WM-WHITE MULTI

Style **EMBROIDERY**

LEGENDARY NEW

949509 | 139.95 | 36-42
Open Stock | Leather

BGE-BEIGE

B-BLACK

BLU-BLUE

EMBROIDERY NEW

949509 | 139.95 | 36-42
Open Stock

TNM-TAN MULTI

BM-BLACK MULTI

NM-NAVY MULTI

TAMAR NEW

932509 | 99.95 | 36-42
Open Stock

BGE-BEIGE

B-BLACK

SKY-SKY BLUE

Style **CHILLIN**

GOFORIT NEW

935009 | 99.95 | 36-42
Open Stock

B-BLACK

BGE-BEIGE

CHILLIN NEW

952509 | 149.95 | 36-42
Open Stock | Leather

SLM-SILVER MULTI

BM-BLACK MULTI

PUFFIE NEW

939509 | 109.95 | 36-42
Open Stock

BNE-BONE

B-BLACK

BLONDIE

955009 | 149.95 | 36-42
Open Stock | Leather

TN-TAN

W-WHITE

B-BLACK

Style **PUFFIE**

Spring Step®
comfort with every step

TRAVEL *series*

Discover the world of comfort.
Our travel collection features lightweight, supportive and flexible styles with premium leathers and our signature Opanka hand-stitching, which allows the shoes to conform to the foot and rebound with every step.

Style **FUSARO**

FUSARO

939509 | 109.95 | 36-44
Open Stock | Leather
Made in Turkey

OR-ORANGE

Y-YELLOW

BLU-BLUE

RD-RED

GR-GREEN

N-NAVY

GRY-GREY

W-WHITE

BR-BROWN

B-BLACK

FUSALIDE

939509 | 109.95 | 36-44
Open Stock | Leather
Made in Turkey

BLU-BLUE

RD-RED

GRY-GREY

W-WHITE

B-BLACK

BR-BROWN

Style **FUSALIDE**

Style **FLOWERFLOW**

FLOWERFLOW NEW ®

939509 | 109.95 | 35-44
Open Stock | Made in Turkey

SAL-SALMON

Y-YELLOW

LBR-LIGHT BROWN

BLU-BLUE

BGE-BEIGE

W-WHITE

CHAR-CHARCOAL

RAYELY ®

937509 | 109.95 | 36-44
Open Stock | Leather
Made in Turkey

TQ-TURQUOISE

W-WHITE

TP-TAUPE

RD-RED

B-BLACK

THESE SHOES ARE MADE FOR *Walking*

Style **MOONWALK**

MOONWALK NEW ®

939509 | 109.95 | 35-44
Open Stock | Made in Turkey

CA-CAMEL

BLU-BLUE

Y-YELLOW

RD-RED

GRY-GREY

B-BLACK

OPANKA CONSTRUCTION
For Maximum Comfort

HAND STITCHED

LIGHTWEIGHT

SUPPORTIVE

FLEXIBLE (NO MIDSOLE)

AVAILABLE IN PREMIUM LEATHERS & SUEDES

REMOVABLE
Insole with arch support

Style **KATHALETA-SUEDE**

KATHALETA

939509 | 109.95 | 36-44
Open Stock | Leather
Made in Turkey

KATHALETA-SUEDE

939509 | 109.95 | 35-42
Open Stock | Suede
Made in Turkey

KENYETTA

937509 | 109.95 | 36-44
Open Stock | Leather
Made in Turkey

ORALIS

939509 | 109.95 | 36-42
Open Stock | Leather
Made in Turkey

INGRID

937509 | 109.95 | 36-42
Open Stock | Leather | Made in Turkey

OL-OLIVE

W-WHITE

CA-CAMEL

N-NAVY

SKY-SKY

RD-RED

Y-YELLOW

BERNA

937509 | 109.95 | 35-42
Open Stock | Leather
Made in Turkey

W-WHITE

TP-TAUPE

RD-RED

B-BLACK

BLU-BLUE

Style **NEWDAY**

NEWDAY

NEW

942509 | 119.95 | 35-42
Open Stock

COG-COGNAC

TP-TAUPE

RD-RED

W-WHITE

B-BLACK

BLU-BLUE

RANTANA

NEW

949509 | 129.95 | 35-42
Open Stock | Leather
Made in Turkey

LBLU-LIGHT BLUE

Recyclable Outsoles

W-WHITE

N-NAVY

BGE-BEIGE

B-BLACK

NEETA

945009 | 119.95 | 35-42
Open Stock | Leather
Made in Turkey

NM-NAVY MULTI

GRYM-GREY MULTI

BM-BLACK MULTI

TNM-TAN MULTI

Style **NEETA**

Style **ELOYA**

ELOYA NEW

937509 | 109.95 | 36-42
Open Stock | Pebble Leather
Made in Turkey

Y-YELLOW
N-NAVY
W-WHITE
B-BLACK
RD-RED

ELOYA NEW

937509 | 109.95 | 36-42
Open Stock | Nubuck Leather
Made in Turkey

NN-NAVY NUBUCK
OLN-OLIVE NUBUCK
RDN-RED NUBUCK
BGEN-BEIGE NUBUCK

ELOYA NEW

937509 | 109.95 | 36-42
Open Stock | Metallic Leather
Made in Turkey

GLDMT-GOLD METALLIC
RDMT-RED METALLIC
BLUMT-BLUE METALLIC
SLMT-SILVER METALLIC

Style **ALYMEDA**

ALYMEDA NEW

935009 | 99.95 | 36-42
Open Stock | Leather
Made in Turkey

Y-YELLOW

W-WHITE

BLU-BLUE

B-BLACK

ABADESSA NEW

935009 | 99.95 | 36-42
Open Stock | Leather
Made in Turkey

CA-CAMEL

RD-RED

W-WHITE

B-BLACK

BLU-BLUE

Style **BOHEMIANISH**

WALLANIA NEW

945009 | 129.95 | 35-42
Open Stock | Leather
Made in Turkey

CA-CAMEL

MGO-MANGO

B-BLACK

TQ-TURQUOISE

BOHEMIANISH NEW

945009 | 129.95 | 36-42
Open Stock | Leather
Made in Turkey

OL-OLIVE

W-WHITE

B-BLACK

CA-CAMEL

IRIN

945009 | 129.95 | 36-42
Open Stock | Leather
Made in Turkey

BLU-BLUE

W-WHITE

BR-BROWN

B-BLACK

OL-OLIVE

Style **HILARY**

HILARY

937509 | 109.95 | 36-42
Open Stock | Leather
Made in Turkey

CA-CAMEL

W-WHITE

BLU-BLU

B-BLACK

N-NAVY

FLOWERCHILD

942509 | 119.95 | 36-42
Open Stock | Leather
Made in Turkey

RD-RED

BLU-BLUE

W-WHITE

CA-CAMEL

B-BLACK

FUSAWEDGE NEW

937509 | 109.95 | 36-42
Open Stock | Leather
Made in Turkey

W-WHITE

BLU-BLUE

RD-RED

CA-CAMEL

B-BLACK

Style **FUSAWEDGE**

CUNACENA

937509 | 109.95 | 36-42
Open Stock | Leather
Made in Turkey

BR-BROWN

LPK-LIGHT PINK

W-WHITE

BLU-BLUE

OL-OLIVE

B-BLACK

FOOTY NEW

937509 | 109.95 | 36-42
Open Stock | Leather
Made in Turkey

GRYM-GREY MULTI

BLUM-BLUE MULTI

BRM-BROWN MULTI

INOCENCIA

942509 | 119.95 | 36-42
Open Stock | Leather
Made in Turkey

TQ-TURQUOISE

W-WHITE

RD-RED

BR-BROWN

B-BLACK

Y-YELLOW

Style **FOOTY**

GRETTA

932509 | 99.95 | 35-42
Open Stock | Leather
Made in Turkey

N- NAVY

BR-BROWN

RD-RED

B-BLACK

W-WHITE

BELFORD

939509 | 109.95 | 35-42
Open Stock | Leather
Made in Turkey

CA-CAMEL

W-WHITE

B-BLACK

RD-RED

KARMEL

937509 | 109.95 | 35-43
Open Stock | Leather
Made in Turkey

W-WHITE

RD-RED

DNM-DENIM BLUE

B-BLACK

CA-CAMEL

Style **BELFORD**

BELIZANA

935009 | 99.95 | 36-42
Open Stock| Leather
Made in Turkey

W-WHITE

B-BLACK

BLU-BLUE

BRANDAL NEW

945009 | 119.95 | 35-42
Open Stock | Leather
Made in Turkey

W-WHITE

BLU-BLUE

OR-ORANGE

CA-CAMEL

Y-YELLOW

Style **BRANDAL**

Style **LAVONA**

LAVONA NEW

937509 | 99.95 | 36-42
Open Stock | Leather
Made in Turkey

Y-YELLOW

CA-CAMEL

LIL-LILAC

SL-SILVER

BSH-BLUSH

W-WHITE

B-BLACK

BLU-BLUE

ANGELINE NEW

939509 | 109.95 | 36-42
Open Stock | Leather
Made in Turkey

W-WHITE

BLU-BLUE

B-BLACK

CA-CAMEL

Style **ALVERTA**

DOMONIQUE NEW

939509 | 109.95 | 36-41
Open Stock | Leather
Made in Turkey

TL-TEAL

OR-ORANGE

W-WHITE

MNT-MINT

B-BLACK

LIL-LILAC

ALYSIA NEW

937509 | 109.95 | 35-42
Open Stock | Leather
Made in Turkey

BGE-BEIGE

W-WHITE

B-BLACK

Y-YELLOW

ALVERTA NEW

939509 | 119.95 | 35-42
Open Stock | Leather
Made in Turkey

BLU-BLUE

OR-ORANGE

B-BLACK

PK-PINK

Style **ANIKA**

ANIKA

939509 | 119.95 | 36-42
Open Stock | Leather
Made in Turkey

OL-OLIVE

COR-CORAL

W-WHITE

B-BLACK

CA-CAMEL

DOROTHA

945009 | 129.95 | 36-42
Open Stock | Leather
Made in Turkey

BR-BROWN

BLU-BLUE

W-WHITE

Y-YELLOW

B-BLACK

RD-RED

Style **DOROTHA**

GEMMINA NEW

937509 | 109.95 | 35-42
Open Stock | Leather
Made in Turkey

BLU-BLUE

RD-RED

CA-CAMEL

W-WHITE

B-BLACK

MADELEINE NEW

945009 | 129.95 | 35-42
Open Stock | Leather
Made in Turkey

BLU-BLUE

R-RED

CA-CAMEL

B-BLACK

DELORSE

945009 | 129.95 | 35-42
Open Stock | Leather
Made in Turkey

W-WHITE

CA-CAMEL

PK-PINK

N-NAVY

R-RED

B-BLACK

Y-YELLOW

DNM-DENIM BLUE

NOUGAT

939509 | 119.95 | 35-42
Open Stock | Leather

GRY-GREY

W-WHITE

N-NAVY

B-BLACK

RD-RED

THEONE

952509 | 149.95 | 36-42
Open Stock | Leather
Made in Turkey

N-NAVY

W-WHITE

CA-CAMEL

B-BLACK

BSH-BLUSH

GELARISSA NEW ®

939509 | 119.95 | 36-41
Open Stock | Leather
Made in Turkey

BLU-BLUE

B-BLACK

W-WHITE

VERSILLIA NEW ®

939509 | 119.95 | 35-42
Open Stock | Leather | Made in Turkey

BSH-BLUSH

BLU-BLUE

B-BLACK

TN-TAN

YOULANDA NEW ®

939509 | 119.95 | 35-42
Open Stock | Leather
Made in Turkey

W-WHITE

BLU-BLUE

B-BLACK

TN-TAN

Style **SKYHARBOR**

SKYHARBOR NEW ®

939509 | 119.95 | 35-42
Open Stock | Leather
Made in Turkey

BSH-BLUSH

Y-YELLOW

W-WHITE

SKY-SKY

OL-OLIVE

BARAZZA NEW ®

39509 | 119.95 | 36-42
Open Stock | Leather
Made in Turkey

W-WHITE

BSH-BLUSH

B-BLACK

BLU-BLUE

JUMILLA NEW ®

939509 | 119.95 | 35-42
Open Stock | Leather
Made in Turkey

W-WHITE

BLU-BLUE

BGE-BEIGE

B-BLACK

RD-RED

Style **JUMILLA**

EBOSIA NEW

929509 | 89.95 | 35-42
Open Stock | Leather
Made in Turkey

Y-YELLOW

W-WHITE

B-BLACK

LBLU-LIGHT BLUE

CABALLA NEW

929509 | 89.95 | 35-42
Open Stock | Suede
Made in Turkey

RDS-RED SUEDE

BS-BLACK SUEDE

OLS-OLIVE SUEDE

BLANCHAR NEW

929509 | 89.95 | 35-42
Open Stock | Suede
Made in Turkey

TNS-TAN SUEDE

BS-BLACK SUEDE

RDS-RED SUEDE

GAMONA NEW

937509 | 109.95 | 35-42
Open Stock | Suede
Made in Turkey

W-WHITE LEATHER

TNS-TAN SUEDE

BS-BLACK SUEDE

OLS-OLIVE SUEDE

Style **GAMONA**

AZUCAR

952509 | 149.95 | 35-41
Open Stock | Leather
Made in Italy

RDM-RED MULTI

WM-WHITE MULTI

BM-BLACK MULTI

Style **LAYLANI**

LAYLANI

945009 | 129.95 | 35-41
Open Stock | Suede
Made in Italy

CORS-CORAL SUEDE

BLUS-BLUE SUEDE

BS-BLACK SUEDE

YS-YELLOW SUEDE

FAZZINA NEW

935009 | 109.95 | 35-41
Open Stock | Leather Combo
Made in Italy

OL-OLIVE

W-WHITE

RD-RED

B-BLACK

MSSTEAMY NEW

935009 | 109.95 | 35-41
Open Stock | Suede
Made in Italy

NS-NAVY SUEDE

RDS-RED SUEDE

BGES-BEIGE SUEDE

BS-BLACK SUEDE

Style **FAZZINA**

ORELLA

932509 | 89.95 | 35-42
Open Stock | Leather
Made in Italy

C-BEIGE NUBUCK

LYN-LIGHT YELLOW NUBUCK

PCHN-PEACH NUBUCK

R-RED LEATHER

W-WHITE LEATHER

BN-BLACK NUBUCK

BB-BLACK LEATHER

NN-BLUE NUBUCK

ADORABLE

935009 | 99.95 | 35-42
Open Stock | Leather
Made in Italy

B-BLACK

BZ-BRONZE

ESTELLA

927509 | 79.95 | 35-42
Open Stock | Leather
Made in Italy

WM-WHITE MULTI

BM-BLACK MULTI

W-WHITE

MNTN-MINT NUBUCK

N-BLUE NUBUCK

C-BEIGE NUBUCK

BN-BLACK NUBUCK

R-RED

FLAMYO

932509 | 89.95 | 35-42
Open Stock | Leather
Made in Italy

PCHN-PEACH NUBUCK

SKYN-SKY NUBUCK

W-WHITE LEATHER

BGEN-BEIGE NUBUCK

BN-BLACK NUBUCK

FOOTSIE

932509 | 89.95 | 35-42
Open Stock | Leather
Made in Italy

W-WHITE

RD-RED

BN-BLACK NUBUCK

Y-YELLOW

Style **SABRIYE**

HERMOSA

924509 | 79.95 | 36-41
Open Stock | Leather

NM-NAVY MULTI

BM-BLACK MULTI

GRYM-GREY MULTI

SABRIYE

924509 | 79.95 | 36-42
Open Stock | Leather

PW-PEWTER

B-BLACK

W-WHITE

HERMILA

924509 | 79.95 | 36-41
Open Stock | Leather

SL-SILVER

W-WHITE

B-BLACK

RD-RED

Style **HAPPY**

STREETWISE

924509 | 79.95 | 36-42 M, W, WW
Open Stock | Leather

R-RED

W-WHITE

B-BLACK

BZ-BRONZE

HAPPY

935009 | 99.95 | 36-42
Open Stock | Leather

P-BORDEAUX

N-NAVY

B-BLACK

MBR-MEDIUM BROWN

KAMALEIA NEW

937509 | 109.95 | 36-42
Open Stock | Suede Upper

RDS-RED SUEDE

CAS-CAMEL SUEDE

NS-NAVY SUEDE

HANYO NEW

935009 | 109.95 | 36-42
Open Stock

BNE-BONE

N-NAVY

OR-ORANGE

LORIYA NEW

935009 | 109.95 | 35-42
Open Stock

Y-YELLOW

B-BLACK

RD-RED

HARLOWIE

932509 | 99.95 | 36-42
Open Stock

BM-BLACK MULTI

WM-WHITE MULTI

BODONIA NEW

935009 | 109.95 | 36-42
Open Stock

N-NAVY

B-BLACK

BR-BROWN

HAYDENNIE

935009 | 109.95 | 36-42
Open Stock

OWM-OFF WHITE MULTI

NM-NAVY MULTI

CONTIGO NEW

919509 | 59.95 | 36-42
Open Stock | Made in Brazil

DPLM-DARK PLUM

Reversible
Strap

N-NAVY

Removable
Footbed

DPK-DARK PINK

TP-TAUPE

W-WHITE

B-BLACK

CONTILO NEW

917509 | 49.95 | 36-42
Open Stock | Made in Brazil

TN-TAN

N-NAVY

LME-LIME

PK-PINK

B-BLACK

SHOES WILL BE DELIVERED IN SHOE BOXES & HANGERS

1

ANTI-SHOCK

The Flexus sole is designed to give effective protection from the impact of walking helping to ease your back knees, hips and spine.

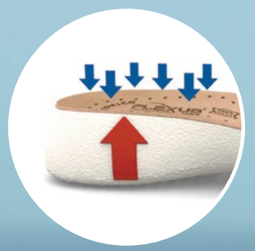

NYAMAN
series

NYAMAN

929509 I 89.95 I 35-42
Open Stock I Lycra I Made in Italy

N-NAVY

RD-RED

BGE-BEIGE

COB-COBALT

Y-YELLOW

B-BLACK

OL-OLIVE

LME-LIME GREEN

OR-ORANGE

NYAMAN-SWIRL NEW

929509 I 89.95 I 35-42
Open Stock I Lycra I Made in Italy

PKM-PINK MULTI

BLUM-BLUE MULTI

BM-BLACK MULTI

NYAMAN-FLORAL NEW

929509 I 89.95 I 35-42
Open Stock I Lycra I Made in Italy

WM-WHITE MULTI

NM-NAVY MULTI

BGEM-BEIGE MULTI

BM-BLACK MULTI

Style **PASCALLE**

PASCALLE

935009 | 99.95 | 35-42
Open Stock | Leather/
Nubuck/Textile
Made in Italy

W-WHITE

C-BEIGE

OR-ORANGE

COB-COBALT

B-BLACK

TQ-TURQUOISE

KEA

922509 | 69.95 | 35-42
Open Stock | Leather | Made in Italy

YS-YELLOW SUEDE

RS-RED SUEDE

NS-NAVY SUEDE

W-WHITE

CS-BEIGE SUEDE

BS-BLACK SUEDE

LGRS-LIGHT GREEN SUEDE

Style **KEA**

FEDAME

927509 | 89.95 | 35-42
Open Stock | Suede
Made in Italy

BLUS-BLUE SUEDE

BBS-BLACK SUEDE

BGES-BEIGE SUEDE

CERI

932509 | 99.95 | 35-42
Open Stock | Nubuck Leather
Made in Italy

RD-RED NUBUCK

BLU-BLUE NUBUCK

Y-YELLOW NUBUCK

TQ-TURQUOISE NUBUCK

B-BLACK NUBUCK

BGE-BEIGE NUBUCK

ADITI

927509 | 79.95 | 35-42
Open Stock | Leather
Made in Italy

RDN-RED NUBUCK

BGEN-BEIGE NUBUCK

BN-BLACK NUBUCK

DNMN-DENIM NUBUCK

FAITHFUL

924509 I 79.95 I 35-42 I
Open Stock I Nubuck Leather I Made in Italy

R-RED NUBUCK

C-BEIGE NUBUCK

N-NAVY NUBUCK

B-BLACK NUBUCK

DECCA

924509 I 79.95 I 35-42
Open Stock I Leather I Made in Italy

TN-TAN NUBUCK

W-WHITE LEATHER

CN-BEIGE NUBUCK

NN-NAVY NUBUCK

BN-BLACK NUBUCK

R-RED NUBUCK

B-BLACK LEATHER

WILLA

929509 I 89.95 I 35-42
Open Stock I Leather I Made in Italy

CN-BEIGE NUBUCK

NN-NAVY NUBUCK

W-WHITE LEATHER

TN-TAN NUBUCK

BN-BLACK NUBUCK

SCALA

NEW

924509 | 79.95 | 35-42
Open Stock | Made in Italy

BM-BLACK MULTI

WM-WHITE MULTI

VAMP

929509 | 89.95 | 35-42
Open Stock | Leather | Made in Italy

B-BLACK

FLEXIA

935009 | 99.95 | 35-42
Open Stock | Leather/Lycra
Made in Italy

BR-BROWN

B-BLACK

BP-BLACK PYTHON

N-NAVY

Style **FLEXIA**

SCUFF

922509 | 69.95 | 35-42
Open Stock | Made in Italy

N-NAVY

BGE-BEIGE

B-BLACK

R-RED

PRIDE

927509 | 89.95 | 35-42
Open Stock | Leather | Made in Italy
***Reversible Strap**

TN-TAN NUBUCK

NN-NAVY NUBUCK

BN-BLACK NUBUCK

CN-BEIGE NUBUCK

MERULA

924509 | 79.95 | 35-42
Open Stock | Made in Italy

BX-BORDEAUX

B-BLACK

N-NAVY

Style **PRIDE**

LIRIOPE NEW ®

937509 | 109.95 | 36-42
Open Stock | Suede
Made in Portugal

YS-YELLOW SUEDE

RDS-RED SUEDE

BLUS-BLUE SUEDE

BS-BLACK SUEDE

YAFFE NEW ®

939509 | 119.95 | 36-42
Open Stock | Suede
Made in Portugal

ORGS-ORANGE SUEDE

GRYS-GREY SUEDE

BS-BLACK SUEDE

BLUS-BLUE SUEDE

YS-YELLOW SUEDE

TWILA ®

945009 | 129.95 | 35-42
Open Stock | Leather
Made in Portugal

W-WHITE

CN-BEIGE NUBUCK

BN-BLACK NUBUCK

BGEM-BEIGE MULTI

LIZZO NEW

952509 | 149.95 | 36-42
Open Stock | Made in Portugal

BNEM-BONE MULTI

LILM-LILAC MULTI

Removable *Footbeds*

REMOVABLE FOOTBEDS LIGHTWEIGHT SOLES WITH EXTRA FLEXIBILITY. HEEL TO TOE COMFORT & SUPPORT.

PADDED FOOTBEDS, POLYURETHANE OUTSOLES, LEATHER UPPERS & LINING FOR MAXIMUM BREATHABILITY.

COMFORT WITH EVERY STEP.

STYLES ALMERIA AND AKSAMALA DESIGNED WITH BUNION LYCRA STRETCH FOR ALL DAY COMFORT.

Style **BELLASA**

BELLASA

937509 | 109.95 | 36-42
Open Stock | Leather
Made in Turkey

REMOVABLE INSOLE

WM-WHITE MULTI

BGEM-BEIGE MULTI

GRM-GREEN MULTI

BM-BLACK MULTI

RDM-RED MULTI

ALMERIA

937509 | 109.95 | 36-42
Open Stock | Leather
Made in Turkey

NP-NAVY PATENT

BP-BLACK PATENT

BXP-BORDEAUX PATENT

Style **ACAMAR-FLORA**

AKSAMALA

939509 | 119.95 | 36-42
Open Stock | Leather
Made in Turkey

DTP-DARK TAUPE

BXP-BORDEAUX PATENT

BP-BLACK PATENT

BGEP-BEIGE PATENT

ACAMAR

939509 | 119.95 | 36-42
Open Stock | Leather
Made in Turkey

GLDM-GOLD MULTI

BM-BLACK MULTI

BLUM-BLUE MULTI

ACAMAR-FLORA

939509 | 119.95 | 36-42
Open Stock | Leather
Made in Turkey

BM-BLACK MULTI

WM-WHITE MULTI

Style **CHAMBRIA**

WINDOM NEW

919509 | 69.95 | 36-41
Open Stock | Made in Turkey

DNM-DENIM BLUE

MST-MUSTARD

BGE-BEIGE

B-BLACK

BSH-BLUSH

RD-RED

CHAMBRIA NEW

919509 | 69.95 | 36-41
Open Stock |
Made in Turkey

N-NAVY

W-WHITE

GLD-GOLD

B-BLACK

GATEWAY NEW

919509 | 69.95 | 36-41
Open Stock
Made in Turkey

W-WHITE

PW-PEWTER

GLD-GOLD

B-BLACK

N-NAVY

Style **GATEWAY**

BARONCA NEW

919509 | 69.95 | 36-42
Open Stock
Made in Turkey

GLD-GOLD

B-BLACK

RD-RED

W-WHITE

ABBAS NEW

919509 | 69.95 | 36-42
Open Stock
Made in Turkey

GLD-GOLD

W-WHITE

PW-PEWTER

B-BLACK

JANEY NEW

919509 | 69.95 | 36-41
Open Stock
Made in Turkey

MST-MUSTARD

BGE-BEIGE

N-NAVY

RD-RED

THRUME NEW

919509 | 69.95 | 36-41
Open Stock | Made in Turkey

W-WHITE

B-BLACK

SGLD-SOFT GOLD

DENIA

919509 | 69.95 | 36-42 Open
Stock | Made in Turkey

SND-SAND

B-BLACK

BLU-BLUE

NERY-JEANS NEW

919509 | 69.95 | 36-42
Open Stock | Made in Turkey

W-WHITE

N-NAVY

B-BLACK

PK-PINK

ENDEAVOR NEW

919509 | 69.95 | 36-42
Open Stock | Made in Turkey

CHOC-CHOCOLATE

N-NAVY

B-BLACK

BGE-BEIGE

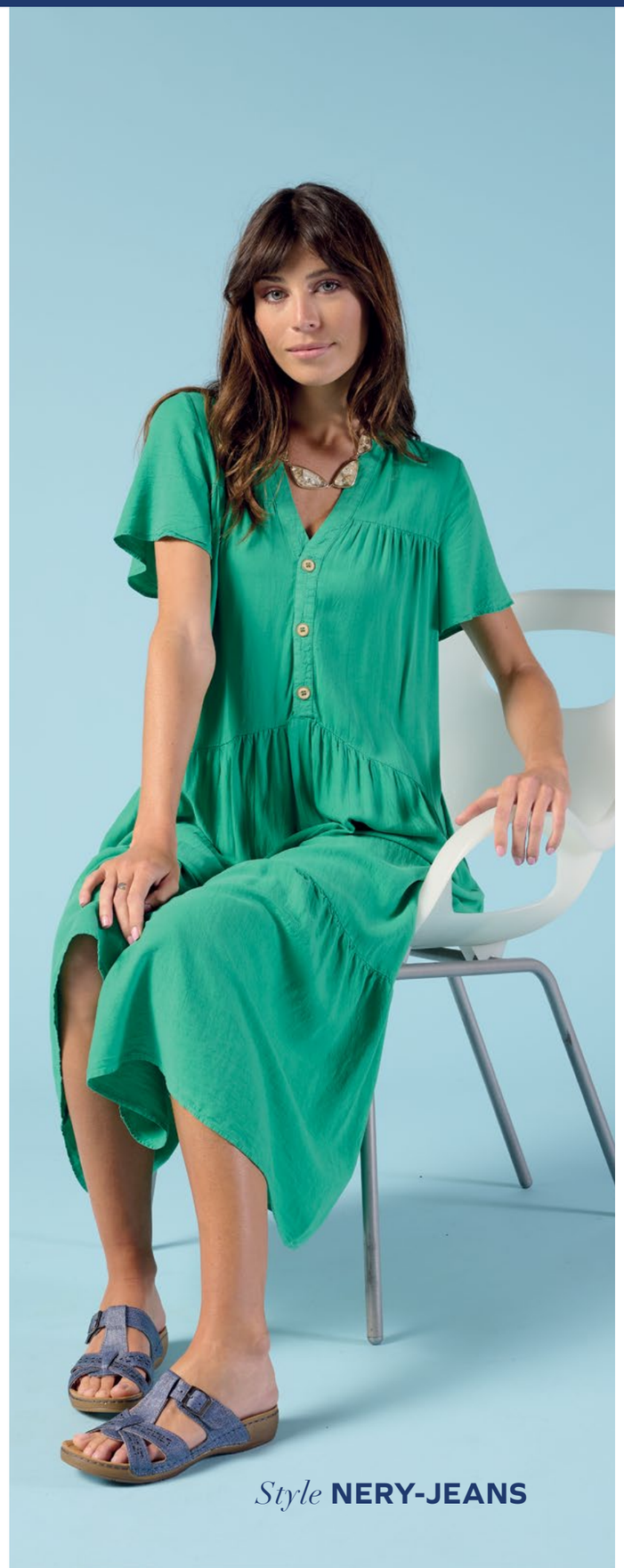
Style **NERY-JEANS**

KARL NEW

919509 | 69.95 | 36-42
Open Stock | Made in Turkey

RD-RED

BGE-BEIGE

B-BLACK

SGLD-SOFT GOLD

ADEDE

919509 | 69.95 | 36-42
Open Stock | Made in Turkey

PW-PEWTER

SGLD-SOFT GOLD

W-WHITE

B-BLACK

CHAM-CHAMPAGNE

HARINNA NEW

919509 | 69.95 | 36-42
Open Stock | Made in Turkey

W-WHITE

B-BLACK

GLD-GOLD

Style **ADEDE**

PAMOLA NEW

919509 I 69.95 I 36-42
Open Stock
Made in Turkey

N-NAVY

B-BLACK

BGE-BEIGE

PONCIA NEW

919509 I 69.95 I 36-42
Open Stock
Made in Turkey

W-WHITE

B-BLACK

GLD-GOLD

DELPHIS ®

919509 I 69.95 I 36-41
Open Stock
Made in Turkey

PKM-PINK MULTI

NM-NAVY MULTI

Style **DELPHIS**

DREISER NEW

922509 I 69.95 I 36-41
Open Stock
Made in Turkey

N-NAVY

B-BLACK

BGE-BEIGE

NATALA NEW

922509 I 69.95 I 36-41
Open Stock
Made in Turkey

W-WHITE

CA-CAMEL

B-BLACK

DANBURY NEW

919509 I 69.95 I 36-41
Open Stock

B-BLACK

OL-OLIVE

DNM-DENIM

Style **DREISER**

3

NATURALLY

SELF-MOULDING

The sole, filled with millions of bubbles, will mould permanently to the natural shape of your foot, giving you a personal fit time after time for that added extra comfort.

Style **BAYVIEW**

MOSEY NEW

922509 | 69.95 | 36-41
Open Stock

PK-PINK

B-BLACK

N-NAVY

DRIFTER NEW

922509 | 69.95 | 36-41
Open Stock

GRY-GREY

TN-TAN

CHOC-CHOCOLATE

BAYSIDE NEW

919509 | 69.95 | 35-42
Open Stock

W-WHITE

TN-TAN

B-BLACK

SKY-SKY BLUE

BAYVIEW

919509 | 69.95 | 35-42
Open Stock

BSH-BLUSH

SKY-SKY BLUE

B-BLACK

SL-SILVER

BAYSHORE

919509 | 69.95 | 35-42
Open Stock

W-WHITE

N-NAVY

B-BLACK

TN-TAN

Style **BAYSHORE**

Style **JAZZY**

FLEXUS® ITALIAN COMFORT by Spring Step

Born from the idea to merge anatomically shaped footbeds with memory foam to achieve the ultimate comfort footwear.

Flexus provides maximum support to alleviate any foot pressure while still utilizing very flexible outsoles and stretchy materials that allow free movement of the foot.

The longer a pair of Flexus are owned, the more it learns and adjusts to the way the woman walks, stands and lives.

5 POINTS OF COMFORT

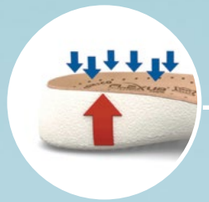

1 ANTI-SHOCK

The Flexus sole is designed to give effective protection from the impact of walking, helping to ease your back, knees, hips and spine.

ANATOMIC 2

The Flexus sole is pre-formed to the natural foot anatomy, ensuring proper support, giving you maximum comfort.

3 SELF-MOULDING

The sole, filled with millions of bubbles, will mould permanently to the natural shape of your foot, giving you a personal fit time after time for that added extra comfort.

SLIP-PROOF 4

The sole is slip resistant, providing you with excellent traction.

5 FLEXIBLE

The sole is super flexible, moving naturally with your feet with every step you take.

BORNEO NEW

922509 | 69.95 | 36-42
Open Stock

PK-PINK

GRY-GREY

BLU-BLUE

B-BLACK

VULCAN NEW

922509 | 69.95 | 36-42
Open Stock

B-BLACK

BGE-BEIGE

JAZZY NEW

922509 | 69.95 | 36-42
Open Stock

B-BLACK

BGE-BEIGE

COMFORTABLY BEING YOU

is a much more flexible and authentic experience.

4

SAFE & SLIP-PROOF

The sole is slip resistant, providing you with excellent traction.

Style **MALLO**

BLING NEW

922509 | 69.95 | 36-41
Open Stock

B-BLACK

PW-PEWTER

SGLD-SOFT GOLD

FLEXUS® ITALIAN COMFORT by Spring Step

MOONDUST NEW

922509 | 69.95 | 36-42
Open Stock

W-WHITE

B-BLACK

MARSHMELLO

922509 | 69.95 | 36-42
Open Stock

BGE-BEIGE

BB-BLACK

LGRY-LIGHT GREY

MALLO

922509 | 69.95 | 36-42
Open Stock

N-NAVY

BB-BLACK

GRY-GREY

CANDELA-SPARKLE NEW

922509 | 69.95 | 36-42
Open Stock

N-NAVY

B-BLACK

GRY-GREY

CENTRICS

922509 I 69.95 I 35-42
Open Stock

N-NAVY

TP-TAUPE

W-WHITE

RD-RED

B-BLACK

CENTURY

922509 I 69.95 I 35-42
Open Stock

GRY-GREY

BLU-BLUE

B-BLACK

CHAM-CHAMPAGNE

TENDER

922509 I 69.95 I 35-42
Open Stock I Textile
Made in Portugal

R-RED

GLD-GOLD

SL-SILVER

PUR-PURPLE

TL-TEAL

N-NAVY

C-BEIGE

GRA-GREY

B-BLACK

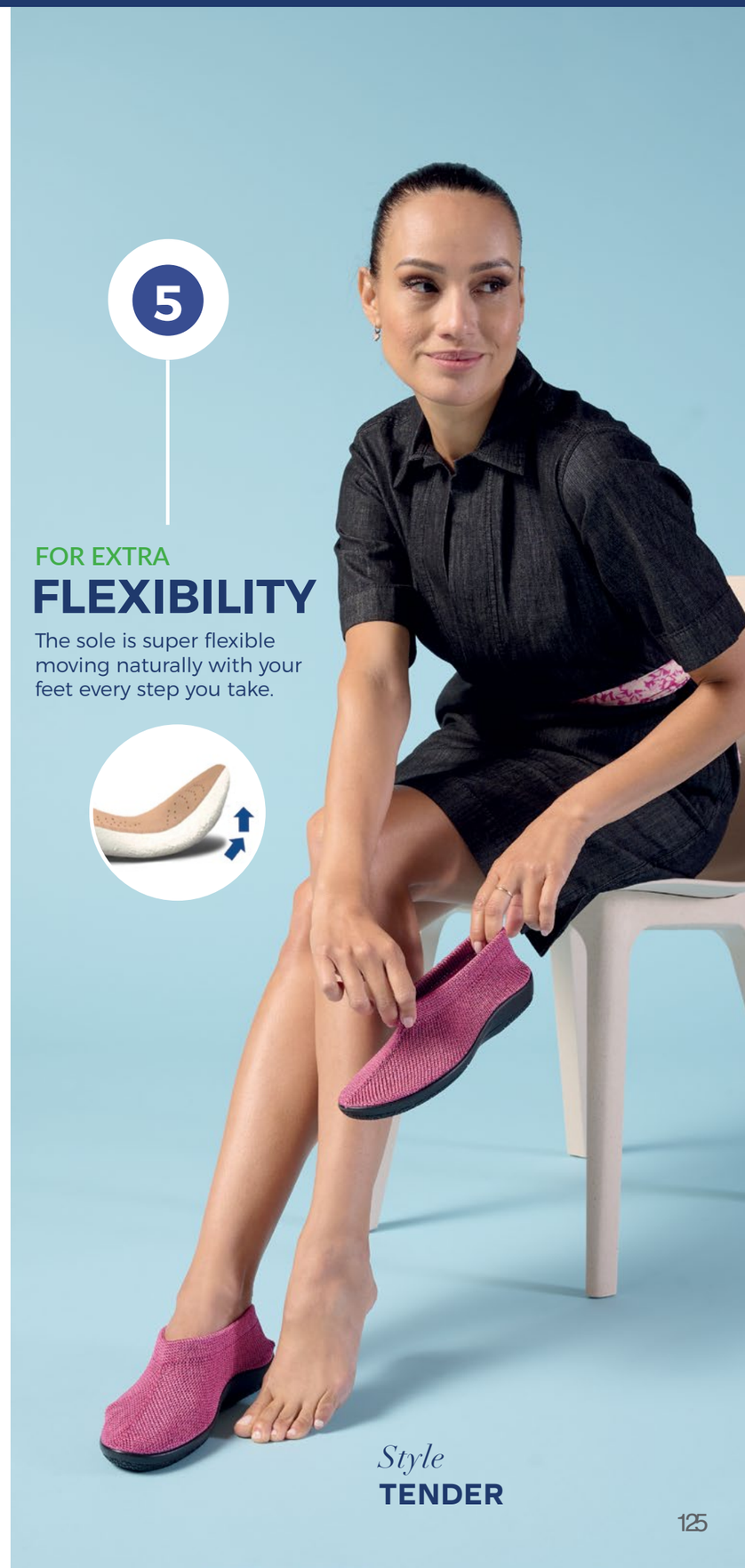

FREE TO BE YOU

which is about adopting a much more flexible and authentic comfort.

Styles
PORTOFINO
POWERBOAT
POWERPOP

POWERBOAT NEW

922509 | 69.95 | 35-42
Open Stock

SHOES WILL BE DELIVERED IN SHOE BOXES & HANGERS

TL-TEAL

N-NAVY

B-BLACK

PORTOFINO NEW

919509 | 59.95 | 35-42
Open Stock

TP-TAUPE

N-NAVY

B-BLACK

POWERPOP NEW

922509 | 69.95 | 35-42
Open Stock

TPM-TAUPE MULTI

GRYM-GREY MULTI

BUBBLES NEW

912509 | 39.95 | 35-36, 37-38, 39-40, 40-41,42-43
Open Stock

TQ-TORQUOISE

LPK-LIGHT PINK

LGR-LIGHT GREEN

Y-YELLOW

W-WHITE

OR-ORANGE

B-BLACK

Style **VOLCANIC**

PATRIZIA by Spring Step®

Designed in Italy with production based on age-old craftsman techniques, Patrizia® consists of a mix of Italian fashion with European comfort using the highest quality vegan friendly materials, all at outstanding values!

TAMORA NEW

919509 | 69.95 | 36-42
Open Stock

W-WHITE

B-BLACK

PK-PINK

TWIRLING

919509 | 69.95 | 36-42
Open Stock

RD-RED

B-BLACK

W-WHITE

CREMA

919509 | 69.95 | 36-42
Open Stock

N-NAVY

B-BLACK

OL-OLIVE

VOLCANIC

919509 | 69.95 | 36-42
Open Stock

COR-CORAL

GRY-GREY

N-NAVY

PK-PINK

PEARLIEST NEW

919509 | 69.95 | 35-42
Open Stock

B-BLACK

W-WHITE

ALELLA NEW STRETCH

919509 | 69.95 | 36-42
Open Stock

B-BLACK

RGLD-ROSE GOLD

MOMENTO NEW

919509 | 69.95 | 36-42
Open Stock

SL-SILVER

B-BLACK

CHAM-CHAMPAGNE

Style **MOMENTO**

AMALFI NEW

919509 | 69.95 | 36-42
Open Stock

B-BLACK

W-WHITE

FIESOLE NEW

919509 | 69.95 | 36-42
Open Stock

B-BLACK

LBR-LIGHT BROWN

SALERNO NEW

919509 | 69.95 | 36-42
Open Stock

B-BLACK

GLD-GOLD

Style **AMALFI**

Style **NECTARINE**

GADELINA

919509 | 69.95 | 35-42
Open Stock

MNTM-MINT MULTI

BLUM-BLUE MULTI

BGEM-BEIGE MULTI

WM-WHITE MULTI

BM-BLACK MULTI

NECTARINE

919509 | 69.95 | 35-42
Open Stock

W-WHITE

Y-YELLOW

PCHM-PEACH MULTI

TQM-TURQUOISE MULTI

BGE-BEIGE

B-BLACK

RD-RED

Style **KALIL**

ZURI NEW

922509 | 79.95 | 36-41
Open Stock

W-WHITE

TN-TAN

B-BLACK

KALIL NEW

922509 | 79.95 | 36-41
Open Stock

BSH-BLUSH

BLU-BLUE

B-BLACK

ROZETA NEW

919509 | 69.95 | 36-42
Open Stock

N-NAVY

GLD-GOLD

CA-CAMEL

PW-PEWTER

B-BLACK

RUTHA NEW

919509 | 69.95 | 36-42
Open Stock

BGE-BEIGE

W-WHITE

N-NAVY

RD-RED

B-BLACK

SUDE NEW

919509 | 69.95 | 36-42
Open Stock

BLUM-BLUE MULTI

TNM-TAN MULTI

BM-BLACK MULTI

JASIVE NEW

919509 | 69.95 | 36-42
Open Stock

OLM-OLIVE MULTI

YM-YELLOW MULTI

BGEM-BEIGE MULTI

BM-BLACK MULTI

Style **JASIVE**

SHANIHO NEW

919509 | 69.95 | 36-42
Open Stock

BLU-BLUE

W-WHITE

BR-BROWN

B-BLACK

SPELTA

919509 | 69.95 | 36-42
Open Stock

RD-RED

W-WHITE

N-NAVY

B-BLACK

Style **SHANIHO**

Style **LYNDSAY**

LYNDSAY NEW

919509 | 69.95 | 36-42
Open Stock

BLU-BLUE

W-WHITE

B-BLACK

BR-BROWN

TAVLIN NEW

919509 | 69.95 | 36-42
Open Stock

RD-RED

N-NAVY

B-BLACK

BGE-BEIGE

Style **SHANTAY**

SHARA

919509 | 69.95 | 36-42
Open Stock

TN-TAN

B-BLACK

DRD-DARK RED

SHANTAY

919509 | 69.95 | 36-42
Open Stock

COR-CORAL

LGR-LIGHT GREEN

TN-TAN

Y-YELLOW

DRD-DARK RED

W-WHITE

N-NAVY

B-BLACK

REMY NEW

922509 | 79.95 | 36-42
Open Stock

TN-TAN

N-NAVY

B-BLACK

W-WHITE

DIATRIA NEW

922509 | 79.95 | 36-41
Open Stock

CA-CAMEL

B-BLACK

OL-OLIVE

CAPARA NEW

922509 | 79.95 | 36-41
Open Stock

RD-RED

CA-CAMEL

BLU-BLUE

Style **CAPARA**

DORIDAY

919509 | 69.95 | 36-42
Open Stock

TP-TAUPE

BLU-BLUE

B-BLACK

OR-ORANGE

GENNINA

922509 | 79.95 | 36-41
Open Stock

DRD-DARK RED

TN-TAN

B-BLACK

LGRY-LIGHT GREY

Style
DORIDAY

Style **MUMSIE**

MUMSIE NEW

922509 | 79.95 | 36-42
Open Stock

W-WHITE

DPK-DARK PINK

Y-YELLOW

B-BLACK

LBLU-LIGHT BLUE

HARLEQUIN

919509 | 69.95 | 35-43
Open Stock

W-WHITE

AQM-AQUA MULTI

BGE-BEIGE

PCHM-PEACH MULTI

PW-PEWTER

R-RED

B-BLACK

Style
BEGONIA

BEGONIA NEW

922509 | 79.95 | 35-43
Open Stock

PKM-PINK MULTI

WM-WHITE MULTI

YM-YELLOW MULTI

CAM-CAMEL MULTI

SHINING

922509 | 79.95 | 35-43
Open Stock

CHAM-CHAMPAGNE

B-BLACK

SL-SILVER

Style **CHERLYN**

CHERLYN NEW

924509 | 79.95 | 36-41
Open Stock

B-BLACK

BGE-BEIGE

HEENA

924509 | 79.95 | 36-42
Open Stock

SL-SILVER

GLD-GOLD

B-BLACK

GEMINATA NEW

922509 | 79.95 | 36-42
Open Stock

TN-TAN

B-BLACK

Style **CROSSLEY**

CROSSLEY NEW

922509 | 79.95 | 36-42
Open Stock

BLU-BLUE

Y-YELLOW

B-BLACK

PK-PINK

APRICOT

915009 | 49.95 | 35-42
Open Stock | Made in Italy

W-WHITE

PW-PEWTER

B-BLACK

BZ-BRONZE

MARGE

915009 | 49.95 | 35-42
Open Stock | Made in Italy

W-WHITE

BZ-BRONZE

PW-PEWTER

SL-SILVER

B-BLACK

SG-SOFT GOLD

CANTRA NEW

922509 | 79.95 | 35-42
Open Stock

B-BLACK

COP-COPPER

NEESA-STRETCH NEW

922509 | 79.95 | 35-42
Open Stock

BGE-BEIGE

B-BLACK

N-NAVY

ASYMADADE

922509 | 79.95 | 35-42
Open Stock

COR-CORAL

B-BLACK

BGE-BEIGE

Style **DADE**

SLIDADE

922509 | 79.95 | 35-42
Open Stock

BLU-BLUE

CHAR-CHARCOAL

PK-PINK

DADE

922509 | 79.95 | 35-42
Open Stock

BZ-BRONZE

CHAR-CHARCOAL

BPY-BLACK PYTHON

BNE-BONE

DADE-SMOOTH

922509 | 79.95 | 35-42
Open Stock

W-WHITE

N-NAVY

B-BLACK

PCH-PEACH

Style **SLIDADE**

Style **IDOL**

IDOL

922509 | 79.95 | 36-42
Open Stock

SL-SILVER

B-BLACK

BZ-BRONZE

ROLA

922509 | 79.95 | 36-42
Open Stock

BR-BROWN

B-BLACK

GRY-GREY

Style
ROYALE-SPARKLE

LUXOR NEW

919509 | 69.95 | 35-42
Open Stock | Made in Italy

B-BLACK

ROYALE-SPARKLE NEW

922509 | 79.95 | 35-42
Open Stock | Made in Italy

B-BLACK

PALMS NEW

922509 | 79.95 | 35-42
Open Stock | Made in Italy

B-BLACK

CASINOS NEW

922509 | 79.95 | 36-42
Open Stock

B-BLACK

GLD-GOLD

LARISSA

922509 | 79.95 | 36-42
Open Stock

W-WHITE

B-BLACK

CA-CAMEL

TILLY NEW

919509 | 69.95 | 36-41
Open Stock

RD-RED

Y-YELLOW

B-BLACK

LGR-LIGHT GREEN

TISCH NEW

927509 | 89.95 | 36-42
Open Stock

PK-PINK

LBLU-LIGHT BLUE

TN-TAN

SLOANE NEW

927509 | 89.95 | 36-42
Open Stock

TL-TEAL

B-BLACK

BR-BROWN

STTROPEZ NEW

927509 | 89.95 | 36-41
Open Stock

MNT-MINT

B-BLACK

BSH-BLUSH

FLYAWAY NEW

927509 | 89.95 | 36-41
Open Stock

W-WHITE

BLU-BLUE

B-BLACK

RD-RED

Style **MIRABELLA**

MIRABELLA NEW

922509 I 79.95 I 36-41
Open Stock

SL-SILVER

B-BLACK

COP-COOPER

PEONY NEW

922509 I 79.95 I 36-41
Open Stock

SL-SILVER

RGLD-ROSE GOLD

B-BLACK

AQ-AQUA

DELAMORE

922509 I 79.95 I 36-41
Open Stock

SL-SILVER

B-BLACK

CHAM-CHAMPAGNE

TIOANNA

922509 I 79.95 I 36-41
Open Stock

RGLD-ROSE GOLD

B-BLACK

PW-PEWTER

GRAZANA ®

919509 | 69.95 | 36-42
Open Stock

BGE-BEIGE

BLU-BLUE

RD-RED

Y-YELLOW

SURFIE NEW ®

922509 | 79.95 | 36-42
Open Stock

MNT-MINT

N-NAVY

TN-TAN

B-BLACK

COR-CORAL

Style **SURFIE**

ELODI NEW ®

924509 | 79.95 | 36-42
Open Stock

TN-TAN

BLU-BLUE

PK-PINK

ANGELITA ®

924509 | 79.95 | 36-42
Open Stock

GRY-GREY

BLU-BLUE

TN-TAN

RD-RED

N-NAVY

GEVA NEW ®

927509 | 89.95 | 36-42
Open Stock

N-NAVY

B-BLACK

BGE-BEIGE

Style **GEVA**

Style **CHECKERS**

CHECKERS NEW

939509 | 119.95 | 36-42
Open Stock

PKM-PINK MULTI

SLM-SILVER MULTI

BM-BLACK MULTI

BIGSPENDER NEW

939509 | 119.95 | 36-42
Open Stock

OW-OFF WHITE

B-BLACK

PK-PINK

Style **BIGSPENDER**

WEDELILYA

927509 | 89.95 | 36-42
Open Stock

PK-PINK

GRY-GREY

B-BLACK

N-NAVY

CRISTINALLA

929509 | 89.95 | 36-42
Open Stock

W- WHITE

N-NAVY

B-BLACK

GRY-GREY

Spring Step® PROFESSIONAL

COMFORT & SAFETY

FOR THE WORKPLACE AND BEYOND

Fashionable workplace styles for women and men with both comfort and safety in mind.

ALL DAY COMFORT with
OIL & SKID RESISTANT TECHNOLOGY
designed for various elements.

Spring Step Professional is designed for the woman or man to look and feel their best on the clock or even after hours.

Style **MANILA SWIRLY**

GRIPPING POWER

SLIP & SKID RESISTANT TECHNOLOGY AT ITS BEST!
ALL DAY COMFORT, EVERY DAY.
STAY GROUNDED WHILE LOOKING & FEELING GREAT.

MANILA *Series*

MANILA

935009 | 89.95 | 5.5-10, 11, 12 M, W
Open Stock | Leather

SUPERIOR OUTSOLE ENGINEERING, WITH A TREAD PATTERN DESIGNED TO MINIMIZE SLIPPING.

OIL & SKID RESISTANT

W-WHITE

B-BLACK

Style **MANILA-CRACKLE**

MANILA-FLPWR

939509 | 99.95 | 5.5-10, 11, 12 M, W
Open Stock | Leather

BM-BLACK MULTI

MANILA-SWIRLY NEW

942509 | 109.95 | 5.5-10, 11 M
Open Stock | Patent Leather

TQP-TURQUOISE PATENT

MANILA-GLATIC

939509 | 99.95 | 5.5-10, 11 M
Open Stock | Patent Leather

BMP-BLACK MULTI PATENT

MANILA-CRACKLE NEW

942509 | 109.95 | 5.5-10, 11 M
Open Stock | Patent Leather

TLP-TEAL PATENT

Spring Step® PROFESSIONAL

FERRARA *Series*

FUN AND VIBRANT PRINTS

on a patent non-leather slip-on shoe with exposed side elastic goring featuring a removable insole, tonal stitch details, and a strong side stitch construction for increased flexibility.

Style **FERRARA-CARE + FERRARA BIRD**

FERRARA-PUPS

932509 | 79.95 | 5.5-10, 11 M
Open Stock

GRYM-GREY MULTI

FERRARA-CARE

932509 | 79.95 | 5.5-10,11 M
Open Stock

BP-BLACK PATENT

FERRARA-FLOW

932509 | 79.95 | 5.5-10, 11 M, W
Open Stock

BMP-BLACK MULTI PATENT

BLUMP-BLUE MULTI PATENT

FERRARA-SMSKL

932509 | 79.95 | 5.5-10, 11 M
Open Stock

B-BLACK

FERRARA-FIGHTER

932509 | 79.95 | 5.5-10, 11 M
Open Stock

BM-BLACK MULTI

FERRARA-FOG

932509 | 79.95 | 5.5-10,11 M
Open Stock

BP-BLACK PATENT

NP-NAVY PATENT

FERRARA-BIRD

932509 | 79.95 | 5.5-10,11 M
Open Stock

BMP-BLACK MULTI PATENT

Spring Step® PROFESSIONAL

IVANKA

935009 | 89.95 | 36-42
Open Stock

B-BLACK

WISTERIA

935009 | 89.95 | 5.5-10, 11 M, W
Open Stock | Leather

W-WHITE

B-BLACK

WOOLIN

937509 | 89.95 | 5.5-10, 11 M, W
Open Stock | Leather

W-WHITE

B-BLACK

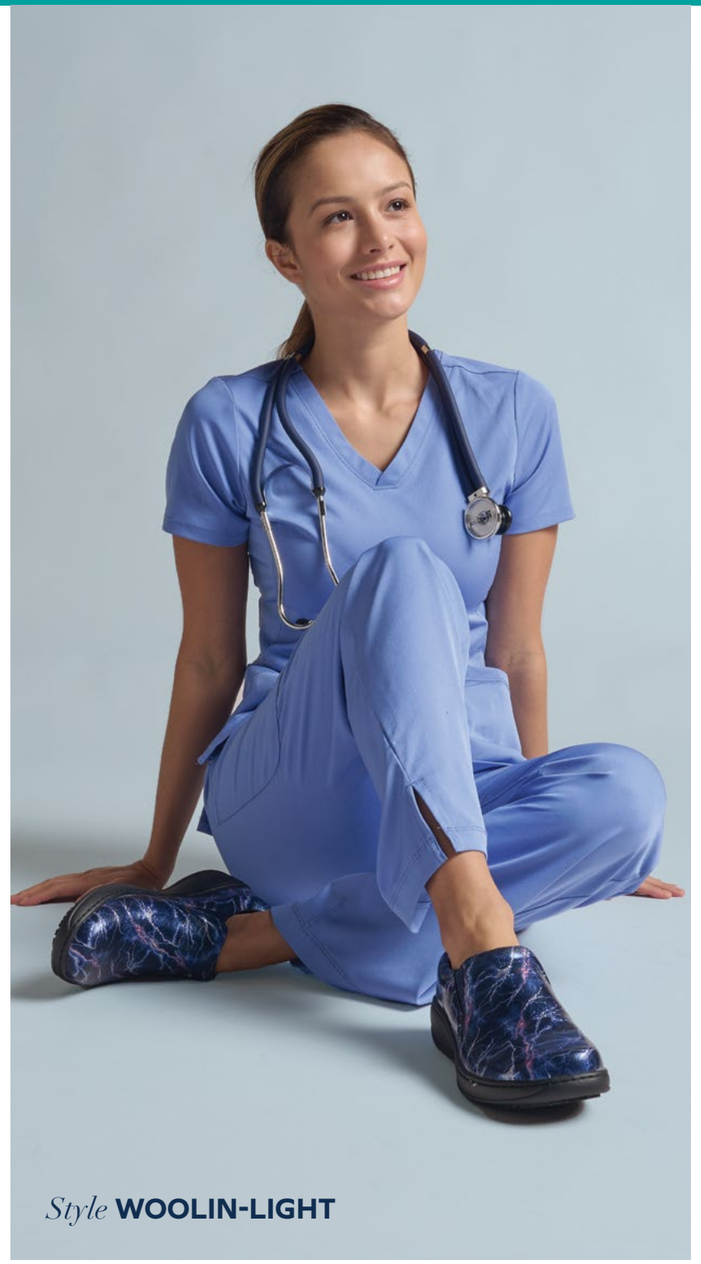

Style **WOOLIN-LIGHT**

WOOLIN-LIGHT

929509 | 79.95 | 5.5-10, 11 M
Open Stock

BM-BLACK MULTI

BLUM-BLUE MULTI

WINFREY-FLUTTER

929509 | 79.95 | 5.5-10, 11 M, W
Open Stock | Microfiber-Leather

BM-BLACK MULTI

WINFREY-AURA

929509 | 79.95 | 5.5-10, 11 M
Open Stock | Microfiber-Leather

BLUM-BLUE MULTI

WINFREY-PEACE

929509 | 79.95 | 5.5-10, 11 M
Open Stock

BM-BLACK MULTI

WINFREY-FLY

929509 | 79.95 | 5.5-10, 11 M
Open Stock

BM-BLACK MULTI

Style **WINFREY-PEACE**

Style
SELLE-TIGRE

SELOG

932509 | 79.95 | 5.5-10, 11, M
Open Stock | Leather

B-BLACK

SELLE

935009 | 89.95 | 5.5-10, 11, 12 M, W
Open Stock | Leather

B-BLACK

W-WHITE

SELLE-TIGRE

935009 | 89.95 | 5.5-10, 11 M
Open Stock | Leather

RBW-RAINBOW

SELLE-ICEBERG

935009 | 89.95 | 5.5-10, 11 M
Open Stock | Leather

BM-BLACK MULTI

Spring Step®
PROFESSIONAL

FEATURING A REVERSABLE STRAP FOR EVERY DAY COMFORT

Bonus: the convertible strap can be worn two ways—around the back of the heel for additional stability or over the top of the foot for slide-in ease.

Style **SELOG**

Style **WHITAKER**

HOPKINS

939509 | 99.95 | 39-46
Open Stock | Leather

B-BLACK

CLIVE

939509 | 99.95 | 39-46
Open Stock

B-BLACK

EAMES

939509 | 99.95 | 39-46
Open Stock | Leather

B-BLACK

WHITAKER

939509 | 99.95 | 39-46
Open Stock | Leather

W-WHITE

B-BLACK

Style **BECKHAM**

BECKHAM

935009 | 89.95 | 40-47
Open Stock | Leather

OIL & SKID RESISTANT

W-WHITE

B-BLACK

BR-BROWN

BLAINE

935009 | 89.95 | 40-47
Open Stock | Leather

TRIPLE DENSITY, ANTIFUNGAL, ANTIBACTERIAL REMOVABLE INSOLE, WITH A SECOND LAYER BENEATH.

W-WHITE

B-BLACK

SPRING STEP®

comfort with every step

Premium soft leathers.

Removable insoles.

Light and flexible polyurethane outsoles.

Designed for maximum comfort and style.

Style **ARLAN**

OZARK NEW ®

949509 | 129.95 | 40-46
Open Stock | Leather
Made in Turkey

N-NAVY

B-BLACK

W-WHITE

KRIS ®

957509 | 149.95 | 40-46
Open Stock | Leather

B-BLACK

GRY-GREY

COG-COGNAC

CHAZZ ®

945009 | 119.95 | 40-45
Open Stock | Leather

N-NAVY

WAHLBERG ®

945009 | 119.95 | 40-45
Open Stock | Leather
Made in Turkey

B-BLACK

STANTON NEW ®

945009 | 119.95 | 40-46
Open Stock | Leather
Made in Turkey

W-WHITE

CA-CAMEL

B-BLACK

TRETON ®

945009 | 119.95 | 40-45
Open Stock | Leather
Made in Turkey

BR-BROWN

GRY-GREY

B-BLACK

ARLAN NEW ® STRETCH

945009 | 119.95 | 39-46
Open Stock | Suede | Made in Turkey

CAS-CAMEL SUEDE

GRYS-GREY SUEDE

NS-NAVY SUEDE

TPS-TAUPE SUEDE

Style **OZARK**

Style **LUGANO**

LUGANO ®

955009 | 149.95 | 40-46
Open Stock | Leather

B-BLACK

COG-COGNAC

N-NAVY

TOMMIE ®

957509 | 149.95 | 40-46
Open Stock | Leather

CHOC-CHOCOLATE

B-BLACK

Style **DANIELO**

DANIELO ®

965009 | 159.95 | 40-45
Open Stock | Leather

B-BLACK

COG-COGNAC

GABINO

957509 | 149.95 | 40-45
Open Stock | Leather

B-BLACK

COG-COGNAC

DAVOS NEW

952509 | 129.95 | 40-46
Open Stock | Nubuck Leather
Made in Turkey

TPN-TAUPE NUBUCK

BN-BLACK NUBUCK

MANSARO NEW STRETCH

952509 | 129.95 | 40-46
Open Stock | Nubuck Leather
Made in Turkey

OLN-OLIVE NUBUCK

COGN-COGNAC NUBUCK

BN-BLACK NUBUCK

TPB-TAUPE NUBUCK

BLUN-BLUE NUBUCK

WHIP STRETCH

945009 | 129.95 | 40-46
Open Stock | Leather
Made in Turkey

BR-BROWN

N-NAVY

GRY-GREY

B-BLACK

MATEO STRETCH

945009 | 129.95 | 40-46
Open Stock | Nubuck Leather
Made in Turkey

GRYN-GREY NUBUCK

BRN-BROWN NUBUCK

NN-NAVY NUBUCK

BN-BLACK NUBUCK

Style **DAVOS**

LAWRENCE ®

929509 | 89.95 | 39-46
Open Stock
Made in Italy

N-NAVY

TN-TAN

ANDERS STRETCH

932509 | 89.95 | 40-46
Open Stock

N-NAVY

B-BLACK

TN-TAN

SURANO NEW

952509 | 139.95 | 40-47
Open Stock | Leather Nubuck
Made in Turkey

COGN-COGNAC NUBUCK

NN-NAVY NUBUCK

BN-BLACK NUBUCK

TPN-TAUPE NUBUCK

NICCOLO

950009 | 139.95 | 40-47
Open Stock | Leather
Made in Turkey

B-BLACK

BR-BROWN

ENZO

950009 | 139.95 | 39-48
Open Stock | Leather
Made in Turkey

BR-BROWN

B-BLACK

Style **SURANO**

ASPENO

942509 | 109.95 | 40-48
Open Stock | Leather
Made in Turkey

DBR-DARK BROWN

B-BLACK

COG-COGNAC

LAREDO

942509 | 109.95 | 39-48
Open Stock | Leather
Made in Turkey

COG-COGNAC

B-BLACK

DBR-DARK BROWN

Style **NICCOLO**

DIRO

935009 | 89.95 | 40-47
Open Stock | Leather
Made in Turkey

B-BLACK

BR-BROWN

KREINDEL NEW

935009 | 89.95 | 40-47
Open Stock | Leather
Made in Turkey

B-BLACK

BR-BROWN

KAI NEW

935009 | 89.95 | 40-47
Open Stock | Leather
Made in Turkey

B-BLACK

CA-CAMEL

BENN

935009 | 89.95 | 40-47
Open Stock | Leather
Made in Turkey

B-BLACK

BR-BROWN

KAMAR NEW

935009 | 89.95 | 40-47
Open Stock | Leather
Made in Turkey

BR-BROWN

B-BLACK

JEFF

935009 | 89.95 | 40-47
Open Stock | Leather
Made in Turkey

B-BLACK

FADO NEW

942509 | 109.95 | 40-46
Open Stock | Leather
Made in Turkey

B-BLACK

CA-CAMEL

FAIBANO NEW

942509 | 109.95 | 40-45
Open Stock | Leather
Made in Turkey

DGRY-DARK GRY

B-BLACK

NIKO

957509 | 149.95 | 39-45
Open Stock | Leather

NM-NAVY MULTI

BRM-BROWN MULTI

CHARLIE

957509 | 149.95 | 40-46
Open Stock | Leather

B-BLACK

BR-BROWN

Style **JARRETT**

SPRING STEP®
comfort with every step

DOVER ®

957509 | 149.95 | 40-45
Open Stock | Leather

DBR-DARK BROWN

B-BLACK

JARRETT ®

957509 | 149.95 | 39-46
Open Stock | Leather

BR-BROWN

B-BLACK

CETO ®

932509 | 99.95 | 40-45
Open Stock | Leather

CHOC-CHOCOLATE

B-BLACK

Style **CRISPIN**

LUCIANO

932509 | 99.95 | 40-45
Open Stock | Suede/Leather
Made in Turkey

N-NAVY

BR-BROWN

B-BLACK

MBR-MEDIUM BROWN

ELLO NEW

937509 | 119.95 | 40-45
Open Stock | Leather
Made in Turkey

DBR-DARK BROWN

B-BLACK

CRISPIN

932509 | 99.95 | 40-45
Open Stock | Leather
Made in Turkey

B-BLACK

CA-CAMEL

DARIAN NEW

937509 | 119.95 | 40-45
Open Stock | Leather
Made in Turkey

BR-BROWN

B-BLACK

BANE NEW

949509 | 129.95 | 40-45
Open Stock | Leather
Made in Turkey

B-BLACK

CA-CAMEL

FELIX

957509 | 149.95 | 40-46
Open Stock | Leather
Made in Turkey

B-BLACK

DBR-DARK BROWN

BRINOLO

957509 | 149.95 | 40-45
Open Stock | Leather | Made in Turkey

B-BLACK

CHOZ NEW

942509 | 109.95 | 40-46
Open Stock | Leather
Made in Turkey

BC-BLACK CROCO

BRC-BROWN CROCO

Style **ABISKO**

JOHN

959509 | 169.95 | 39-46
Open Stock | Leather

B-BLACK

DEVON

942509 | 119.95 | 40-47
Open Stock | Leather

B-BLACK

ABISKO

957509 | 159.95 | 40-46
Open Stock | Leather
Made in Turkey

B-BLACK

DBR-DARK BROWN

CARSON

942509 | 119.95 | 39-47
Open Stock
Leather

B-BLACK

CACIO

957509 | 159.95 | 40-46
Open Stock | Leather
Made in Turkey

B-BLACK

MATT

942509 | 119.95 | 40-47
Open Stock
Leather

B-BLACK

Style **OZZIE**

SPRING STEP®
comfort with every step

OZZIE

927509 | 69.95 | 39-46
Open Stock | Leather
Made in Turkey

BN-BLACK NUBUCK

BRN-BROWN NUBUCK

SPIRO

929509 | 79.95 | 39-46
Open Stock | Leather
Made in Turkey

BN-BLACK NUBUCK

CHOCN-CHOCOLATE NUBUCK

Style **FINETTI**

MERTON NEW

919509 | 59.95 | 40-46
Open Stock

BR-BROWN

B-BLACK

NIAGEN NEW

922509 | 69.95 | 40-46
Open Stock

OL-OLIVE

CILO NEW

922509 | 69.95 | 40-46
Open Stock

BR-BROWN

B-BLACK

FINETTI NEW

922509 | 69.95 | 40-46
Open Stock

B-BLACK

BR-BROWN

SPRING STEP MEN®

comfort with every step

Relife

SUPERIOR CUSHIONING SYSTEM

Joint-friendly for the heel.

COMFORTABLE WIDTH

Comfortable width reduces fatigue in your feet and legs.

FLEXIBLE SOLE

Ideal for people who spend a lot of time standing.

ULTRA LIGHT

With our soft insoles you will feel like you are walking on feathers.

WATER RESISTANT

Keep yourself warmer & dryer in wet weather conditions.

Spring Step® Relife Collection

Shock Absorbing Technology

Derived from a special primary cylinder on the insole heel area surrounded by many secondary cylinders.

LEON NEW

939509 I 109.95 I 40-46
Open Stock

N-NAVY

CHAR-CHARCOAL

LGRY-LIGHT GREY

COG-COGNAC

NIR NEW

939509 I 109.95 I 40-46
Open Stock

N-NAVY

COG-COGNAC

OL-OLIVE

LGRY-LIGHT GREY

GRIFFIN

939509 I 109.95 I 40-46
Open Stock

CHAR-CHARCOAL

TP-TAUPE

VINCENT

9395W09 I 109.95 I 40-46
Open Stock
Leather Insoles

BR-BROWN

N-NAVY

GRADIENT NEW

929509 I 79.95 I 40-46
Open Stock

B-BLACK

BR-BROWN

HAZMAN

929509 I 79.95 I 40-46
Open Stock

BR-BROWN

N-NAVY

POINT OF PURCHASE PROGRAM

POP Material consists of slat wall shelves and signs, logo blocks, counter cards and other items currently available in our inventory. Please place your order according to your store and assortment needs which will be used against available co-op advertising dollars.

SPRING STEP

A-367 | 95009
5" x 7" Double Sided
Counter Card Spring Summer

A-392 | 96009
8.5" x 11" Double Sided
Counter Card Spring Summer

Graphic Holder Base without Graphic

A-322 | 910009
2.75" x 2.18" x 2.18"
2 Pc Set Graphic Holder Base

A-810 | 96009
Double Sided Card
5 1/2" X 8 1/2"
with Attached Base
Relife Collection

A-316 | 910009
Acrylic Logo Block

A-254 | 910009
Acrylic Logo Block
(Green)

A-256 | 910009
Spring Step Men's
Acrylic Logo Block (Grey)

A-312 | 920009
9" x 2.25" x0.07"
9" x 3.25" x0.07"
9" x 5.75" x0.07"
Metal Shoe Riser
3 Pc Set

SLAT WALL SYSTEM

1 **A-342 | 927009**
14" x 11"
Acrylic
Pre-Drilled
Branded Sign

2 **A-330 | 920009**
25" x 18" Slat
Wall Mounted
Display Panel

3 **A-372 | 910009**
11" x 8.5"
2 Pc Set
Magnet Graphic
Spring Summer
& Fall Winter

4

A-362 | 925009
10" x 3.9" 5 Pc Set
Shoe Shelf

A-352 | 925009
14"x 11"
Optional Acrylic
Branded Sign
with L Bracket

L'ARTISTE

A-365 | 95009
5" x 7" Double Sided
Counter Card Spring Summer

A-390 | 96009
8.5" x 11"
Double Sided
Counter Card
Spring Summer

Graphic Holder Base without Graphic

A-320 | 910009
2.75" x 2.18" x2.18"
2 Pc Set
Graphic Holder Base

A-809 | 96009
Double Sided Card
5 1/2" X 8 1/2" with
Attached Base

A-314| 910009
Acrylic Logo Block
(Clear)

A-310 | 920009
9" x 2.25" x 0.07"
9" x 3.25" x 0.07"
9" x 5.75" x 0.07"
Metal Shoe Riser
3 Pc Set

SLAT WALL SYSTEM

1 **A-340 | 927009**
14" x 11"
Acrylic
Pre-Drilled
Branded Sign

2 **A-330 | 920009**
25" x 18" Slat
White Wall Mount-
ed
Display Panel

3 **A-370 | 910009**
11" x 8.5"
2Pc Set
Magnet Graphic
Spring Summer
& Fall Winter

4

A-360 | 925009
10" x 3.9" 5 Pc Set
Shoe Shelf

A-350 | 925009
14"x 11"
Optional Acrylic Branded
Sign with L Bracket

FLEXUS

A-368 | 95009
5" x 7" Double Sided
Counter Card
Spring Summer

A-393 | 96009
8.5" x 11" Double Sided
Counter Card Spring Summer

Graphic Holder Base without Graphic

A-323 | 910009
2.75" x 2.18" x 2.18"
2 Pc Set
Graphic Holder Base

A-834 | 95009
8.5" x 11"
Counter Card

A-250 | 910009
Acrylic Logo Block
(Clear)

A-313 | 920009
9" x 2.25" x 0.07"
9" x 3.25" x 0.07"
9" x 5.75" x 0.07"
Metal Shoe Riser
3 Pc Set

SLAT WALL SYSTEM

1 **A-343 | 927009**
14" x 11"
Acrylic
Pre-Drilled
Branded Sign

2 **A-330 | 920009**
25" x 18" Slat
White Wall Mount-
ed
Display Panel

3 **A-373 | 910009**
11" x 8.5"
2Pc Set
Magnet Graphic
Spring Summer
& Fall Winter

4

A-363 | 925009
10" x 3.9" 5 Pc Set
Shoe Shelf

A-353 | 925009
14"x 11"
Optional Acrylic Branded
Sign with L Bracket

PATRIZIA

A-366 | 95009
5" x 7" Double Sided
Counter Card Spring Summer

A-391 | 96009
8.5" x 11" Double Sided
Counter Card Spring Summer

A-315 | 910009
Acrylic Logo Block
(Orange)

A-253 | 910009
Acrylic Logo Block
(Frosted)

A-311 | 920009
9" x 2.25" x 0.07"
9" x 3.25" x 0.07"
9" x 5.75" x 0.07"
Metal Shoe Riser
3 Pc Set

Graphic Holder Base without Graphic

A-321 | 910009
2.75" x 2.18" x2.18"
2 Pc Set
Graphic Holder Base

SLAT WALL SYSTEM

1 **A-341 | 927009**
14" x 11"
Acrylic
Pre-Drilled
Branded Sign

2 **A-330 | 920009**
25" x 18" Slat
White Wall Mount-
ed
Display Panel

3 **A-371 | 910009**
11" x 8.5"
2 Pc Set
Magnet Graphic
Spring Summer
& Fall Winter

4

A-361 | 925009
10" x 3.9" 5 Pc Set
Shoe Shelf

A-351 | 925009
14"x 11"
Optional Acrylic Branded
Sign with L Bracket

SPRING STEP PROFESSIONAL

A-369 | 95009
5" x 7"
Double Sided
Counter Card

A-384 | 911009
2 Counter Card Set
5" x 7" & 8.5" x 11"
Double Sided

A-394 | 96009
8.5" x 11"
Double Sided
Counter Card

A-408 | 9150009
4 Shoe Table Top Display

A-257 | 910009
Acrylic Logo
Block (Blue)

Graphic Holder Base without Graphic

A-324 | 910009
2.75" x 2.18" x 2.18"
2 Pc Set
Graphic Holder Base

SLAT WALL SYSTEM

1 **A-344 | 927009**
14" x 11"
Acrylic
Pre-Drilled
Branded Sign

2 **A-330 | 920009**
25" x 18" Slat
White Wall
Mounted
Display Panel

3 **A-374 | 95009**
11" x 8.5"
Magnet Graphic

4

A-364 | 925009
10" x 3.9" 5 Pc Set
Shoe Shelf

A-354 | 925009
14 "x 11"
Optional Acrylic
Branded Sign with L
Bracket

COMFORT
Shock Absorbing Comfort

Providing cushioning, & transferring pressure away from high impact areas. The Spring Step Slim Orthotic Insert Collection utilizes premium, shock absorbing materials designed to cushion and support the body while protecting the foot.

SUPPORT
Arch Support

Supporting the arch in the proper place is essential. The contour, position and height of Spring Steps Inserts unique arch support and aligns anatomically in the proper place to help support your body from the ground up.

STABILITY
Alignment Efficiency

A Major Feature of Spring Step's Slim Orthotic Inserts is to provide alignment and stability - Proper alignment helps minimize stress on the knees, hips and back.

I6-W (WOMEN'S)

910009 | $ 29.95
5-11 Open Stock

I6-M (MEN'S)

910009 | $ 29.95
7-13 Open Stock

INSOLE FLOOR DISPLAY
A-620 | 9100009
Holds 128 Pairs

INSOLE TABLE-TOP DISPLAY
A-621 | 930009
Holds 18 Pairs

Take *Comfort* to the NEXT LEVEL

WOMEN'S SIZE CONVERSION CHART

US	5	5½-6	6½-7	7½-8	8-8½	9	9½-10	10½-11	11½-12	12½-13
EURO	35	36	37	38	39	40	41	42	43	44
INSOLE	5	5	6	7	8	9	10	11	11	42

MEN'S SIZE CONVERSION CHART

US	5-5½	6-6½	7-7½	8-8½	9	9½-10	10½-11	11½	12-12½	13
EURO	38	39	40	41	42	43	44	45	46	47
INSOLE	7	7	7	7	8	9	9	10	11	12

KEY SYMBOLS

- NEW STYLE/COLLECTION
- SKID RESISTANT
- OIL RESISTANT
- STRETCH
- WATER RESISTANT
- VEGAN FRIENDLY
- HOOK & LOOP
- REMOVABLE INSOLE
- NEW COLORS
- KEY ITEM/BEST SELLERS
- MEMORY FOAM
- RELIFE SHOCK ABSORBING TECHNOLOGY
- WATERPROOF
- ZIPPER
- HANGER

DEALER RESOURCE CENTER

Log into "My Account" **WWW.SPRINGFOOTWEAR.COM** and go to the Resource Page. There you will find a wide variety of marketing materials for your use. Gain easy access to:

- **High Resolution Product Images**
- **Lifestyle Graphics**
- **Product Videos**
- **Brand Logos**
- **Daily Inventory File**
- **P.O.S. Programs and much more.**

REPSPARK

Spring Footwear has partnered with **RepSpark** to provide our retailers an updated and more intuitive B2B experience. We are very excited to be utilizing this platform and to begin customer integration. RepSpark will be the platform used to view:

- **Catalogs & Products**
- **Place Orders**
- **Access Marketing Assets, and more.**

Save Time and Money with E-SERVICE

- Place & View Orders • View Invoices
- Trace Shipments • Real Time Stock Inquiries
- View Promotions • View Account History

Place your orders online through e-service at **WWW.SPRINGFOOTWEAR.COM** and we will waive the $5.00 service charge for orders less than six pairs. If you have not registered for **E-Service**, call your Spring Footwear Customer Service Representative at **800-962-0030**.

CUSTOMER SERVICE & SUPPORT

Mon–Fri: 9am–6pm EST Phone: 800-962-0030 Fax: 800-380-4516
mail@springfootwear.com | www.springfootwear.com

WOMEN'S SIZE CONVERSION CHART & RUNS

EU	35	36	37	38	39	40	41	42	43	44
US	5	5½-6	6½-7	7½-8	8½	9	9½-10	10½-11	11½-12	12½-13

MEN'S SIZE CONVERSION CHART

EURO	38	39	40	41	42	43	44	45	46	47	48
US	5-5½	6-6½	7-7½	8-8½	9	9½-10	10½-11	11½	12-12½	13	13-13½

TERMS & POLICIES

NEW ACCOUNTS: To open a new account with credit terms, the first order must consist of at least 72 pairs (36 Pairs for Spring Step Professional footwear accounts). Order must be accompanied by a completed and signed credit application. No exceptions will be allowed. All orders subject to approval by the Spring Footwear Credit Department. Accounts that do not meet this criteria may bill credit card–Visa, MasterCard, AMEX or Discover.

PRICES: All prices are F.O.B. Spring Footwear Warehouses and subject to change without notice.

PAYMENT TERMS: Our terms for approved accounts are Net 30 Days. Accounts with "Net 30" terms who opt to pay with a credit card will be charged a 3% service fee. Once an account is 30 days late, their orders will be on "hold" until payment is received. Accounts over 60 days late will be in jeopardy of losing their account status, and will only be shipped using Credit Card. In the event payment is not made as required, the account shall be delinquent and Buying Party may incur to Spring Footwear a service charge of 1.5% per month from the due date, plus any costs of collection, including attorneys' fees. We will charge a $25.00 NSF fee (Non-Sufficient Funds fee) for any check returned as uncollected or insufficient funds.

ORDERING AND DELIVERY: Call Spring Footwear toll-free at 1-800-962-0030 or send us a fax at 800-380-4516. Check out the latest styles on our website, www.springfootwear.com. Our Customer Service Representatives are available Monday-Friday, 9 a.m. to 6 p.m. Eastern Time. Please have your account number ready along with styles, sizes, colors, and quantities you need. We will ship your order with our preferred carrier unless otherwise indicated.

BACKORDERS: Spring Footwear will ship all backorders as they become available unless otherwise specified. If you do not wish to receive backorders, customers must include instructions to "Ship & Cancel", or identify a Cancellation Date if orders are to be cancelled after a specified date.

SERVICE CHARGES: For all orders submitted via phone, email, or fax totaling less than six (6) pairs there is a service charge of $5.00 per order. There is a $5.00 service charge for all drop-ship orders.

RETURN POLICY: Spring Footwear Corp. requires that consumer returns and QA issues must be handled directly by our retail partners. We request that our partners resolve these issues and provide the best service possible to the customer. All returns should be pre-approved with a Returned Merchandise Authorization Form. The Return Authorization Number must be obtained by calling our Customer Service Department toll free at 1-800-962-0030. Merchandise returned without proper approval and documentation will be refused. Shoes returned are for inspection only. If footwear is deemed defective and cannot be repaired, Spring Footwear will issue a direct exchange. If the shoe can be repaired, we will repair it and send it back. Freight will be credited only if we find that an item is unworn and defective, or if it has been shipped as our error. No deductions are to be made on any outstanding Spring Footwear invoices for returned shoes until a credit memo is issued by Spring Footwear. Spring Footwear will not issue credit for merchandise that has been shop-worn/damaged due to being on display, bought at closeout prices, merchandise purchased in previous season, excessively worn, or any merchandise that has been altered or deliberately damaged. Special orders may be returned within 30 days of ship date. A $3.00/pair handling charge will be assessed and freight must be prepaid. Claims for handling charges are not allowed.

TRANSSHIPMENT POLICY: Spring Footwear Corp. has a policy of selling only directly to selected retail outlets for resale by them to customers in such locations. Resale or transshipment of our products to another business or location contravenes that policy and terms and conditions of sale, and may result in termination of our business relationship.

CLAIM POLICY: Claims for discrepancies must be made within 5 days after receipt of the shipment. Original packaging material(s) must be kept, as delivered, until the claim is resolved. Images may be necessary.

CO-OP ADVERTISING: Please Contact our Customer Service Department for details.

AAHNA 22
ABADESSA 73
ABBAS.....113
ABISKO 179
ACAMAR.....111
ACAMAR-FLORA...111
ACARINE..... 15
ADEDE 115
ADITI 103
ADORED 10
AJVA 26
AKSAMALA 111
ALELLA 130
ALLUXURE.....57
ALMERIA.....110
ALVERTA..... 81
ALYMEDA 73
ALYSIA 81
AMALFI.....131
AMERICANA....35
AMORA 12
ANANA 36
ANDERS.....171
ANERIA.....36
ANGELINE 80
ANGELITA 153
ANIKA 82
ANITTAS..... 19
ANNAMARIA ... 16
ANNMARIE 17
APRICOT.....143
ARAUTRE 13
ARIALA 26
ARLAN.....166
AROMAS..... 15
ARTDECO..... 5
ASCEND 58
ASPENO..... 173
ASSISI 58
ASTARR 8
ASTRA 23
ASYMADADE...144
ATIRA.....23
AUGI 27
AVANTGARDE .. 6
AVNIA 14
AYMEE 24
AZUCAR.....90
BAHAMA 52
BALHARBOR....17
BANE 178
BARAZZA.....87
BARBRA.....60
BARI 9
BARONCA 113
BAYSHORE 119
BAYSIDE 119
BAYVIEW 119
BECKHAM.....165
BEGONIA 141
BELALIA 51
BELFORD.....78
BELIZANA 79
BELLASA.....110
BENN..... 174
BERNA 70
BERTI..... 19
BIGSPENDER...154
BLAINE 165
BLANCHAR 88
BLING 123
BLONDIE.....63
BLOOM 16
BODONIA.....97
BOHEMIANISH...74
BORNEO.....121
BRANDAL 79
BRINOLO 178
BUBBLES..... 127
BURBANK.....37
CABALLA.....88
CACIO 179
CAIMAN 28
CANDELA-SPARKLE…123
CANTRA.....144
CAPARA.....138
CARSON 179
CASELLE 10
CASINOS 148
CENTRICS 124
CENTURY 124
CERI.....103
CETO..... 176
CHABRIA 112
CHAGELL 8
CHARLEEN.....29
CHARLIE 175
CHAZZ 167
CHECKERS ... 154
CHERLYN..... 142
CHERYLL.....54
CHIARA 52
CHILLIN 62
CHINO 36
CILO.....181
CLARETHA 53
CLASSICAL..... 15
CLIVE.....164
CONTIGO 99
CONTILO 99
COOLER 31
COPA.....33
CREMA 129
CRISPIN.....177
CRISTINALLA...155
CROSSLEY 143
CUNACENA..... 77
CUTIEPIE 30
DADE.....145
DADE-SMOOTH...145
DAISYMAE 31
DAMOUR 19
DANBURY..... 117
DANDELIONA..32
DANIELO.....169
DANLI-BLOOM...32
DARIAN 177
DASHING 60
DAVOS 170
DECCA.....104
DELAMORE....151
DELICATE 59
DELIGHT 20
DELORSE.....84
DELPHIS.....116
DENIA 114
DENOFEDEN...30
DEVON..... 179
DEZI 34
DIALOG 21
DIATRIA 138
DINNERDATE ... 11
DIRO 173
DOMONIQUE .. 81
DORIDAY 139
DOROTHA 82
DOVER 176
DREISER 117
DRIFTER.....118
EAMES 164
EBOSIA.....88
EILOOTA 14
ELLO.....177
ELODI 153
ELOQUENT 58
ELOYA 72
EMBROIDERY...61
ENAMOR 57
ENDEAVOR 114
ENZO..... 172
ERICA 24
ESTELLA 92
EVESGARDEN .17
FABILOUS 59
FABULOSO..... 6
FADO 175
FAIBANO 175
FAITHFUL.....104
FAVIA 25
FAZZINA 91
FEDAME.....103
FELIX..... 178
FERRARA-BIRD...159
FERRARA-CARE...159
FERRARA-FIGHTER.159
FERRARA-FLOW...159
FERRARA-FOG...159
FERRARA-PUPS...159
FERRARA-SMSKL...159
FIESOLE 131
FINETTI.....181
FLAMYO.....93
FLEXIA 106
FLOWERCHILD...75
FLOWERFLOW...66
FLYAWAY 149
FOOTSIE 93
FOOTY 77
FUSALIDE 65
FUSARO.....65
FUSAWEDGE .. 76
GABINO 169
GADELINA 132
GAMONA.....88
GARDANY 21
GATEWAY.....112
GELARISSA 86
GEMINATA.....142
GEMMINA.....83
GENNINA 139
GEORGYS 51
GEVA 153
GEXA 25
GINEVRA.....6
GLOSS 35
GOFORIT 62
GOMMA.....6
GOODIE 29
GRADIENT 183
GRAZANA.....152
GRETTA 78
GRIFFIN 183
GUITARRA 7
GWENA..... 7
HANYO 96
HAPPY.....95
HARINNA 115
HARLEQUIN .. 140
HARLOWIE 97
HAYDENNIE.....97
HAZMAN.....183
HB- DAKOTA...39
HB-APPLIQUE 49
HB-BLOOM 42
HB-CAPTIVATE...48
HB-CASSIDY ...39
HB-CINCH 40
HB-CRESCENT...40
HB-DOLBANNA...44
HB-EDELWEISS...45
HB-EXETTE 46
HB-EYECATCHER..41
HB-GALEXIA-CSMS..44
HB-KINGPIN....43
HB-LEGEND.... 41
HB-MARE 39
HB-MINI 49
HB-MONARCH...42
HB-PATCHES..46
HB-POWDERPUFF..44
HB-SADDLEBAG..47
HB-SAFARIQUE...49
HB-SCOOPED..48
HB-SPIRAL 40
HB-STARDOM 47
HB-TEACUP....43
HB-WOVEN.....40
HB-ZINGY 45
HEENA 142
HERMILA.....94
HERMOSA 94
HILARY 75
HOPKINS 164
ICON..... 12
IDOL.....146
ILLUMINATED... 11
INGRID.....70
INOCENCIA 77
IRIN 74
IVANKA.....160
IZNA 27
JANEY 113
JARRETT..... 176
JASIVE.....134
JAZZIE 30
JAZZY.....121
JEANETTE 54
JEFF..... 174
JEWELL..... 11
JOELINA-DAZI...28
JOHN..... 178
JUMILLA.....87
KAA 51
KAI 174
KALIL 133
KAMALEIA 96
KAMAR 174
KARINA 26
KARL 115
KARMEL 78
KATHALETA 69
KEA.....102
KENYETTA.....69
KINDNESS 24
KREINDEL..... 174
KRIS..... 167
KYSANDRA-FLEUR..33
LAGA 18
LAREDO..... 173
LARISSA.....148
LAVONA.....80
LAWRENCE.... 171
LAYLANI 90
LEGENDARY ... 61
LEIGH 26
LEILANIE 9
LEON 183
LIA 54
LIBORA.....33
LIRIOPE 108
LIRON 57
LIZZIE-ROSE....22
LIZZO 109
LORIYA 97
LOUIECOOLCAT31
LUCIANO 177
LUGANO 168
LUXOR 147
LYNDSAY 136
MADELEINE..83
MALLO 123
MANILA 157
MANILA-CRACKLE...157
MANILA-FLPWR...157
MANILA-GLATIC...157
MANILA-SWIRLY...157
MANSARO 170
MARGE 143
MARSHMELLO...123
MATEO..... 170
MATT 179
MAYRA..... 51
MERTON.....181
MERULA 107
MINERALS 51
MIRABELLA 151
MOMENTO.... 130
MOONDUST .. 123
MOONWALK ... 67
MOSEY.....118
MSSTEAMY 91
MUMSIE 140
NATALA 117
NECTARINE ... 132
NEESA-STRETCH...144
NEETA 71
NERY-JEANS..114
NEWDAY.....71
NIAGEN 181
NICCOLO 172
NIKO 175
NIR 183
NOUGAT 85
NYAMAN.....101
NYAMAN-FLORAL...101
NYAMAN-SWIRL...101
OLETHA 53
ORALIS.....69
ORELLA 92
OZARK 167
OZZIE.....180
PALMS 147
PAMOLA 116
PARCHELLE 12
PASCALLE 102
PEARLIEST 130
PEONY 151
PILLOW 29
POLKA.....20
PONCIA.....116
POPCORN.....33
POPULAR 23
PORTOFINO .. 127
POWERBOAT 127
POWERPOP .. 127
PRETTY.....60
PRIDE 107
PUFFIE.....63
RANTANA 71
RAYELY 66
REALLOVE.....30
REDHOT 59
REGENCY.....53
REMY 138
RENAY..... 15
RHEBA 5
RHODYS 18
RITA 16
ROLA 146
ROSAMARIA.... 27
ROSSIE.....9
ROYALEE 54
ROYALE-SPARKLE...147
ROZETA 134
RUTHA 134
SABRIYE 94
SALERNO 131
SAMYA 21
SANTORINI 27
SCALA.....106
SCUFF 107
SELLE 162
SELLE-ICEBERG...162
SELLE-TIGRE...162
SELOG 162
SHANIHO 135
SHANTAY..... 137
SHARA 137
SHELLY 25
SHINING.....141
SIZZLING..... 51
SKYHARBOR .. 87
SLIDADE.....145
SLOANE 149
SNAZZY.....29
SPELTA.....135
SPIKEY 22
SPIRO 180
STANATON 166
STREETWISE...95
STTROPEZ.....149
STUNNIN.....52
SUDE 134
SUMACAH.....28
SURANO 172
SURFIE 152
SWAN.....20
TAMAR 61
TAMORA 129
TANJA 20
TAVLIN.....136
TEMPEST.....17
TENDER 125
THEONE.....85
THRUME 113
TILLY 148
TIOANNA.....151
TISCH 149
TOMMIE 168
TOOLIE 14
TRETON 166
TWILA 109
TWIRLING 129
VAMP 106
VERSILLIA 86
VINCENT 183
VISIONARY 13
VOLCANIC.....129
VULCAN.....121
WAHLBERG...167
WALLANIA 74
WEDELILYA ... 155
WHIP..... 170
WHITAKER.....164
WILDCAT 8
WILLA 105
WINDOM.....112
WINFREY-AURA161
WINFREY-FLUTTER..161
WINFREY-FLY.161
WINFREY-PEACE161
WISTERIA.....160
WOOLIN.....160
WOOLIN-LIGHT160
YAFFE.....108
YOULANDA 86
ZAZZERA 18
ZINGY 31
ZURI 133

Style
ASTARR

SPRING FOOTWEAR corp.
House of European Comfort

1001 West McNab Road • Pompano Beach, FL 33069
Tel: 954.785.9100 I Toll Free: 800.962.0030
Fax: 954.785.4100 I Toll Free Fax: 800.380.4516
email: info@springfootwear.com I web: www.springfootwear.com

FOLLOW US:

instagram.com/SpringFootwear **facebook.com/SpringFootwear** **youtube.com/SpringFootwear**